

# CATCHES & LATCHES



MAGNETIC & NON-MAGNETIC TOUCH LATCHES  
MAGNETIC & NON-MAGNETIC CATCHES  
SLIDE BOLT & BAR LATCHES  
DRAW & SLAM LATCHES  
PUSH KNOB LATCHES  
CLEAN ROOM  
HASPS

## MAGNETIC CATCHES

Picture	Item No.	Magnetic Force (lbs)	Page	Picture	Item No.	Magnetic Force (lbs)	Page
	MC-JM45 (SEALED)  	6.6	164		MC-FS3	2.9	173
	MC-JM50 (SEALED)  	6.6	164		MC-FS34	2.9 - 4.8	173
	MC-JM63G (SEALED)  	3.3 - 11	164		MC-YSW	2.6 - 6.6	174
	MC-JMS45WT (SEALED) 	6.6	165		MC-FS5, MC-FS10	4.8 - 9.9	174
	MC-JMF54 (SEALED) 	5.7	165		MC-FP 	9.9	174
	MC-MSH (SEALED) 	4.4 - 8.8	166		FS-17 	13.1	175
	MC-MS45/50 (SEALED) 	4.4 - 8.8	166		MC-FS-2, MC-FS-4	3.3 - 15.4	175
	MC-JMP45  	4.4 - 8.8	166		MC-SS30	6.6	175
	MC-158, MC-159 	3.3 - 8.8	167		MMC-12	0.22 - 0.66	176
	MC-159-8 	17.6	167		CM-2B	0.9	176
	MC-159-SUS  	11	167		MC-111, 112, 113	2.2 - 11	176
	MC-YN001P 	5.9	168		MC-SP	10.5 - 12.3	177
	MC-YN015SP  	5	168		MC-K	5.2 - 6.1	177
	MC-YN016HP  	3.3 - 6.2	168		MCH 	6.6 - 33	177
	MC-YN003	3.7	169		MC0099	2.4 - 11.4	178
	MC-YN005   	6.6	169		MC-110NF	17.6	178
	MC0083-N  	30.8	170		MC-0051	12	178
	MC-YC-06  	9.9	170		MC0097	3.3 - 7.7	179
	MC-0083D, 0083	15.4 - 22	170		MC-YS 	2.6 - 6.6	179
	MC-YN005HP    	4.4 - 11	171		IS-4	5.5	180
	MC0083HP    	15.6 - 31.5	171		MC-IS	2.2 - 5.5	180
	MC-JM49 	-	172		NB01	2.4	180
	MC-YN001U	-	172		ML-30S	2.6	181
	AS-68 	-	172		ML-30W	2.6	181
	W SERIES	-	172		ML-80	3.5	182

Picture	Item No.	Magnetic Force (lbs)	Page
	ML-120	5.2	182
	KMS	0.85 - 1.28 psi	183
	MC-SM10	4.4	183
	MC0750	5.5	183
	MC-84	6.6	184
	SUPER-78	1.7	184
	SUPER-88	3.3	184
	SMC	2.2 - 6.6	185
	MC-JM74SW-30	6.6	185

**LEVER LATCHES**

Picture	Item No.	Magnetic Force (lbs)	Page
	LL-66S	44	186
	LL-66	44	186

**NON MAGNETIC CATCHES**

Picture	Item No.	Retaining Force (lbs)	Page
	MLC-HT130BL	26.4	187
	MLC-100	20.2	187
	MC-37	17.6	188
	DC	-	188
	MC-28	6.6	189
	PR-21P/BLK	22	189
	PR-3PK	4.8	189
	NS-2	2.2	190
	PR-4PK	2.6	190
	ESN-195-3.1	7.7	190

**BALL CATCHES**

Picture	Item No.	Push in/Pulling Force (lbs)	Page
	BCTS	4.4 - 12.5/ 2.9 - 8.5	191
	BCT	4.1 - 4.6/ 6.6 - 7.7	191
	BCU	7.9 - 9.0/ 5.3 - 8.6	192
	BCT-60W	7/5.9	192

**PLASTIC CATCHES**

Picture	Item No.	Push in/ Pulling Force (lbs)	Page
	ESO-6732	29 - 57/18 - 44	193
	6900, 6901	2.4 - 4.8/ 3.5 - 7	193
	JC-T50	6.6/8.3	193
	D-CATCH	6.8/5.9	194
	K-CATCH	12.5/15.6	194
	JCU-F	4.4/4.4	194

**PUSH KNOB CATCHES**

Picture	Item No.	Holding Force (lbs)	Page
	TLP	44	195
	TLP-S	44	196
	DPL-RO	22	196
	DPL-OV	22	197
	DPL-SQ	22	197
	PKL-08	22	198
	PKL-07	22	199

**LATCHES**

Picture	Item No.	Load Capacity (lbs)	Page
	SCC-30/SS	-	200
	SCC-40/SS	-	200

Picture	Item No.	Load Capacity (lbs)	Page
	SCC-60/SS	-	200
	SCCA-40	-	201
	SCCA-60	-	201
	PS	22 - 33	201
	PS/P	11 - 17.6	202
	PS35	4.4	202
	THF-75	165	203
	THF-100	220	203
	STF-CV150	727	204
	TF40C	-	204
	STF-CP140	134	205
	SCC-TF30	112	206
	STF-C64A, B	-	207
	STH-C64	-	207
	STF-A56AH, AC	-	208
	CHN	-	208
	STF-40	-	209
	STF-80	176	209
	STF-82L	176	210
	STF-100	176	210
	P-1040/SS	-	211
	P-102H/SS	-	211
	PN-51	-	211
	LJ-61	-	212
	LC-48	-	123
	LC-65A	-	123

Picture	Item No.	Load Capacity (lbs)	Page
	ATL-64	-	214
	BL-70Y	-	214

## SLIDE/BARREL BOLTS

Picture	Item No.	Page
	SBL	215
	KR-50	215
	KR-65	216
	KR-75	216
	BL-40, BS-60	217
	BL-SS	217
	BLS	218
	BS	218
	BSS	218
	BSS2	219
	BSS3	219
	FL2	220
	FL4	220
	PRS-40	221
	HR-35	221

**BAR LATCHES/HASPS**

Picture	Item No.		Page
	BL	 	222
	BLL	  	222
	BLT		223
	SSL	  	223
	SSG		224
	CS	  	224
	HP-AK	  	225
	HP-635, 645, 660 (WELD-ON)	  	225
	HP-635S, 645S, 660S	  	226
	HP	  	226

**SLIDING DOOR LATCHES**

Picture	Item No.		Page
	HC-30		227
	HC-30H		227
	HC-30L		228
	HC-30HL		228
	HC-70		229
	HC-70H		229
	HHC-85		230
	HC-85		230
	HC-65		231

## SEALED MAGNETIC CATCH



## MC-JM45

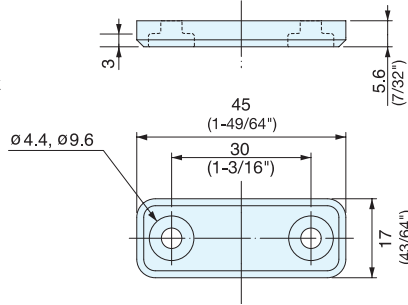

- Hermetically sealed, ideal for high corrosion environments.
- No metal-to-metal contact, ideal for cleanroom applications.
- Strong magnetic force.
- Optional counterplate sold separately:
  - Stainless Steel - MC-JM49, AS-68
  - Plastic Sealed - MC-JMP45WT, MC-JMP45BL

Item No.	Magnetic Force (kg)	Weight (g)	Box (pcs)	Carton (pcs)
MC-JM45WT	3 (6.6 lbs)	8.5	100	1000
MC-JM45BL				

Part Name	Material	Finish/Color
Body	Polypropylene	White (WT)/Black (BL)
Magnet	Neodymium	-

## SEALED MAGNETIC CATCH



## MC-JM50

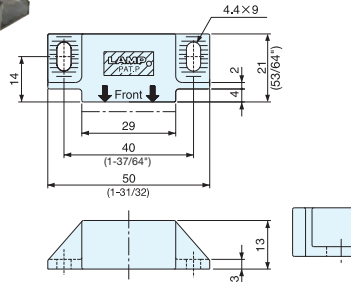
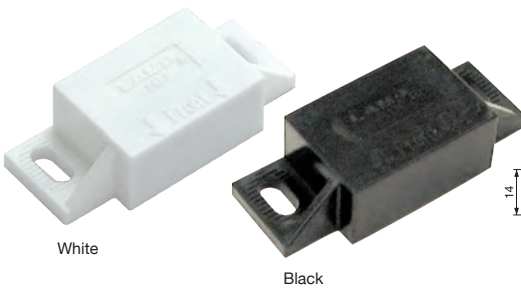

- Hermetically sealed, ideal for high corrosion environments.
- No metal-to-metal contact, ideal for cleanroom applications.
- Strong magnetic force.
- Optional counterplate sold separately:
  - Stainless Steel - MC-JM49, AS-68
  - Plastic Sealed - MC-JMP45
- Note: Only MC-JM50WT is NSF certified.

Item No.	Magnetic Force (kg)	Weight (g)	Box (pcs)	Carton (pcs)
ML-JM50WT	3 (6.6 lbs)	21	24	480
MC-JM50BL				

Part Name	Material	Finish/Color
Body	Polyacetal	White (WT)/Black (BL)
Magnet	Neodymium	-

## SEALED MAGNETIC CATCH



## MC-JM63G

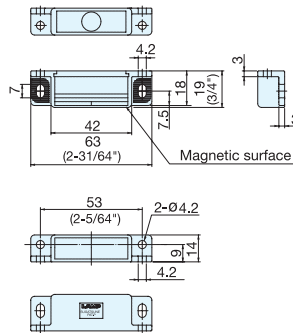

- Hermetically sealed, ideal for high corrosion environments.
- No metal-to-metal contact, ideal for cleanroom applications.
- Strong magnetic force.
- Optional counterplate sold separately:
  - Stainless Steel - MC-JM49, AS-68
  - Plastic Sealed - MC-JMP45

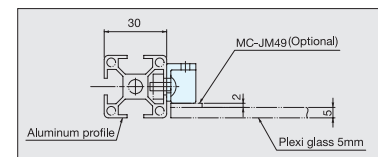

Item No.	Magnetic Force (kg)	Weight (g)	Box (pcs)	Carton (pcs)
MC-JM63G15	1.5 (3.3 lbs)	20	50	500
MC-JM63G30	3.0 (6.6 lbs)			
MC-JM63G50	5.0 (11 lbs)			

Part Name	Material	Finish/Color
Body	Polyacetal	Light Grey
Magnet	Neodymium	-

# SEALED MAGNETIC CATCH



## MC-JMS45WT

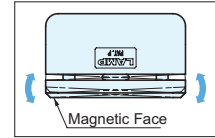
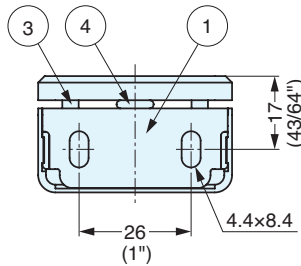
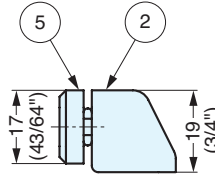
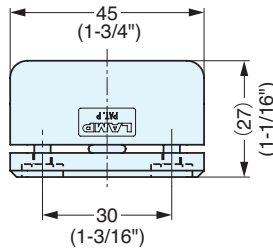

Magnetic face pivots to improve contact with counterplate.

- Hermetically sealed, ideal for high corrosion environments.
- Magnetic face pivots for better contact with counterplate.
- Suitable for kitchen equipment and ideal for clean room applications.
- Strong magnetic force.
- Max temperature; 80°C (176°F)
- Optional counterplate sold separately:
  - Stainless Steel – MC-JM49, AS-68
  - Plastic Sealed – MC-JMP45

No.	Part Name	Material	Finish
①	Body	304 Stainless Steel	Mirror
②	Cover	Polypropylene	White
③	Shaft	303 Stainless Steel	-
④	Ring	Rubber	Black
⑤	Magnet	Neodymium	-

Item No.	Magnetic Force (kg)	Weight (g)	Box (pcs)	Carton (pcs)
MC-JMS45WT	3 (6.6 lbs)	26	24	240

# SEALED MAGNETIC CATCH (SNAP-IN TYPE)



## MC-JMF54

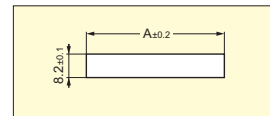
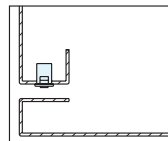
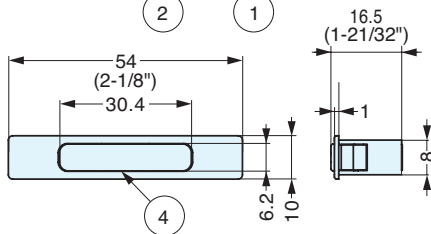
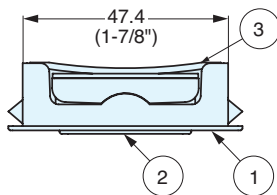

Cut Out Dimensions

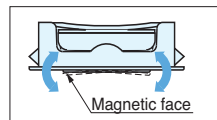

Magnetic face can pivot to improve contact with counterplate

- Hermetically sealed, ideal for high corrosion environments.
- Magnetic face pivots for better contact with counterplate.
- Suitable for kitchen equipment and ideal for clean room applications.
- Strong magnetic force.
- Max temperature; 80 °C (176°F)
- Optional counterplate sold separately:
  - Stainless Steel – MC-JM49, AS-68
  - Plastic Sealed – MC-JMP45

Panel Thickness	A
0.7	48 (1-7/8")
0.8	
1.0	
1.2	
1.6	49(1-15/16")
2.0	50(1-31/32")

No.	Part Name	Material	Finish
①	Body	Polypropylene	Black/White
②	Cover		
③	Spring	Polyacetal	White
④	Magnet	Neodymium	Nickel

Item No.	Magnetic Force (kg)	Weight (g)	Box (pcs)	Carton (pcs)
MC-JMF54BL	2.6 (5.7 lbs)	13	25	1000
MC-JMF54WT				

## SEALED MAGNETIC CATCH



## MC-MSH

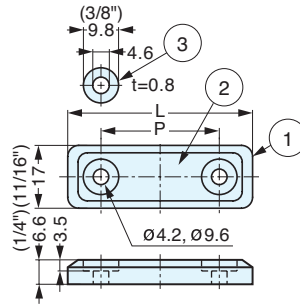

- Sealed with silicon rubber to reduce noise when door closes.
- Strong magnetic force.
- Optional counterplate sold separately
  - Stainless Steel - MCJM49, AS-68
  - Plastic Sealed - MC-JMP45
- Screws not included: M4 truss screw recommended.

No.	Part Name	Material	Finish/Color
①	Body	Silicone Rubber	Blue
②	Magnet	Neodymium	Nickel
③	Washer	304 Stainless Steel	Plain

Item No.	L	P	Magnetic Force (kg)	Weight (g)	Box (pcs)	Carton (pcs)
MC-MSH45BU	45 (1-49/64")	27 (1-1/16")	2.0 (4.4 lbs)	12	100	1000
MC-MSH50BU	50 (1-31/32")	32 (1-17/64")	4.0 (8.8 lbs)	15		

## SEALED MAGNETIC CATCH



## MC-MS45/50

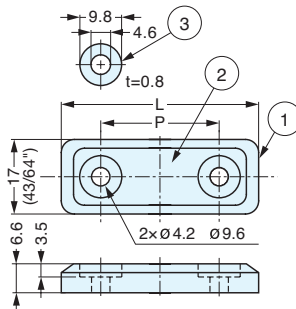

- Sealed with silicon rubber to reduce noise when door closes.
- Strong magnetic force.
- Optional counterplate sold separately
  - Stainless Steel - MCJM49, AS-68
  - Plastic Sealed - MC-JMP45
- Screws not included: M4 truss screw recommended.

No.	Part Name	Material	Finish/Color
①	Body	Silicone Rubber	Light Gray/Dark Gray
②	Magnet	Neodymium	Nickel
③	Washer	304 Stainless Steel	Plain

Item No.	Body Color	L	P	Magnetic Force (kg)	Weight (g)	Box (pcs)	Carton (pcs)
MC-MS45LGR	Light Gray	45 (1-49/64")	27 (1-1/16")	2.0 (4.4 lbs)	12	100	1000
MC-MS45DGR	Dark Gray			2.0 (4.4 lbs)			
MC-MS50LGR	Light Gray	70 (2-49/64")	32 (1-17/64")	4.0 (8.8 lbs)	15	100	1000
MC-MS50DGR	Dark Gray						

## SEALED COUNTERPLATE



## MC-JMP45

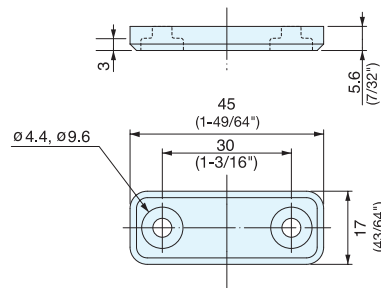

- Hermetically sealed strike eliminates metal particles when applied with MC-JM sealed magnetic catches.
- Same design as MC-JM45WT, MC-JM45BL- Blue marking on the back side to distinguish strike plate from magnet.
- Note: Only MC-JMPWT is NSF certified

Item No.	Weight (g)	Box (pcs)	Carton (pcs)	Part Name	Material	Finish/Color
MC-JMP45WT	8.5	100	1000	Body	Polypropylene	White (WT)/Black (BL)
MC-JMP45BL				Plate	Steel	Plain



ULTRA THIN & STRONG MAGNETIC CATCH



MC-158, MC-159

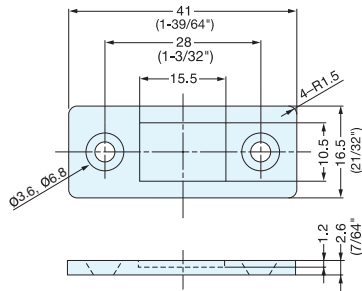

- Unique ultra thin magnetic catch design with extra strong magnetic force.
- Note: 1) Max. temperature: 80°C (176°F)
- 2) To avoid breakage, counterplate should not hit magnet.
- 3) Screw heads should not protrude above the base plate.
- 4) Screws not included, use M3 flat head or equivalent.
- 5) Counterplate MC-159-Plate sold separately.

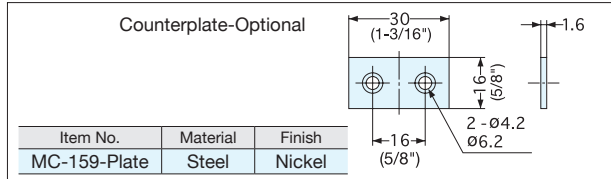

Item No.	Material	Finish
MC-159-Plate	Steel	Nickel

Item No.	Magnetic Force (kg)	Weight (g)	Box (pcs)	Carton (pcs)
MC-158	1.5 (3.3 lbs)	12	200	1000
MC-159, MC-159/BL	4.0 (8.8 lbs)	12	200	1000

Part Name	Material	Finish
Magnet	Neodymium	Nickel/Black
Base/Yoke	Steel	(MC-159 only)

ULTRA THIN & STRONG MAGNETIC CATCH



MC-159-8

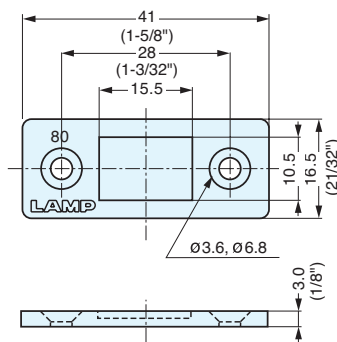

- Ultra thin magnetic catch with extra strong magnetic force.
- Note: 1) Max. temperature: 80°C (176°F).
- 2) To avoid damage, counterplate should not hit magnet.
- 3) Counterplate MC-YN001U or MC-JM49 sold separately.
- 4) Screws not included; use M3 flat head or equivalent.

Item No.	Magnetic Force (kg)	Weight (g)	Box (pcs)	Carton (pcs)
MC-159-8	8 (17.6 lbs)	14	200	1000

Part Name	Material	Finish
Body	Steel	Nickel
Magnet	Neodymium	

ULTRA THIN STAINLESS STEEL MAGNETIC CATCH



MC-159-SUS

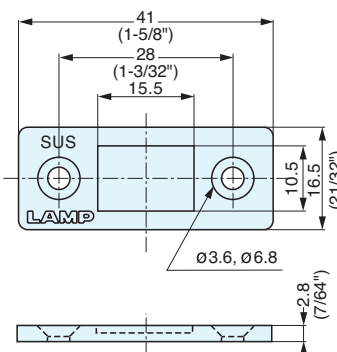

- Stainless Steel ultra thin magnetic catch with extra strong magnetic force.
- Note: 1) Max. temperature: 80°C (176°F).
- 2) To avoid damage, counterplate should not hit magnet.
- 3) Counterplate MC-YN001U or MC-JM49 sold separately.
- 4) Screws not included; use M3 flat head or equivalent.

Item No.	Magnetic Force (kg)	Weight (g)	Box (pcs)	Carton (pcs)
MC-159-SUS	5 (11.0 lbs)	13	200	1000

Part Name	Material	Finish
Body	430 Stainless Steel	Nickel
Magnet	Neodymium	

## ULTRA THIN MAGNETIC CATCH



### MC-YN001P

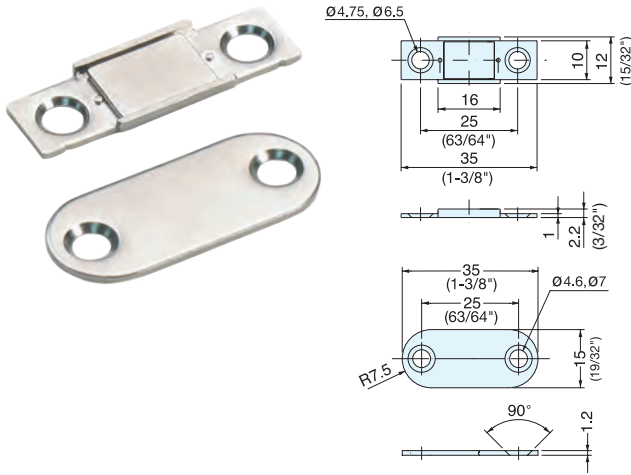

- Unique ultra thin magnetic catch design ideal for tight spaces.
  - Counterplate included.
  - Strong magnetic force.
- Note: 1) Max. recommended temperature: 80°C (176°F)  
 2) To avoid breakage, counterplate should not hit magnet.  
 3) Screw heads should not protrude above the base plate.

Part Name	Material	Finish		
Magnet	Neodymium	Nickel		
Base/Yoke	Steel			
Item No.	Magnetic Force (kg)	Weight (g)	Box (pcs)	Carton (pcs)
MC-YN001P	2.7 (5.9 lbs)	7.5	100	1000

## ULTRA THIN STAINLESS STEEL MAGNETIC CATCH



### MC-YN015SP

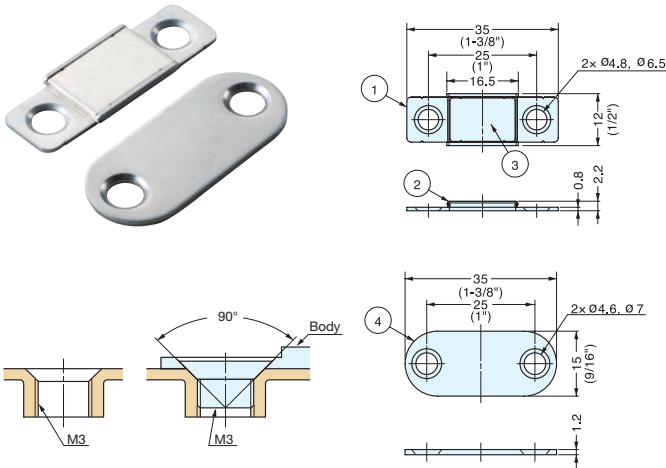

- Ultra-thin magnetic catch with strong rare-earth (neodymium) magnet.
  - 304 stainless steel yoke for high corrosion resistance.
  - Magnetic catch includes self-tapping screws.
- Note: 1) Magnetic force may be affected when used in/around water or high humidity.  
 2) Max. recommended temperature: 80°C (176°F).  
 3) Counterplate should not come into direct contact with magnet when closing.  
 4) Screw heads should not protrude above the base plate.
- Includes strike plate: MC-YN001U.

No.	Part Name	Material	Finish	
①	Main Body	Stainless Steel	Plain	
②	Yoke	304 Stainless Steel		
③	Magnet	Neodymium	Epoxy Coating	
④	Counterplate	Stainless Steel	Plain	
Item No.	Magnetic Force (kg)	Weight (g)	Box (pcs)	Carton (pcs)
MC-YN015SP	2.3 (5.0 lbs)	7.3	100	2000

## ULTRA THIN STAINLESS STEEL MAGNETIC CATCH



### MC-YN016HP

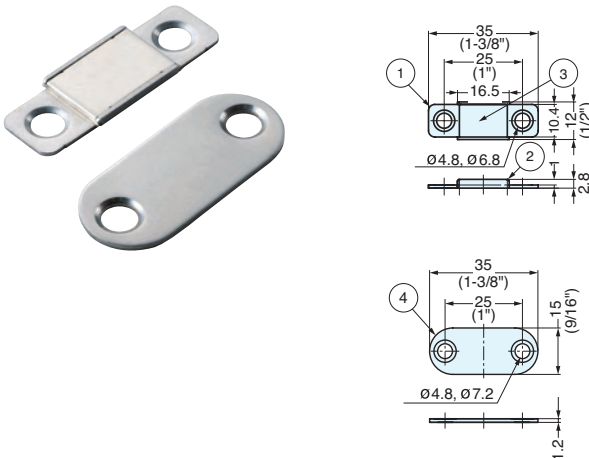

- Stainless Steel ultra thin magnetic catch with extra strong magnetic force.
- Heat Resistant: Suitable for high temperature environments up to 250°C (482° F).
- Includes strike plate.

Item No.	Magnetic Force (kg)	Weight (g)	
MC-YN016HPP-15	1.5 (3.3 lbs)	10.4	
MC-YN016HPP-27	2.8 (6.2 lbs)	11.4	
No.	Part Name	Material	Finish
①	Yoke	Stainless Steel	Polished
②	Body	Stainless Steel	Plain
③	Magnet	Samarium Cobalt	
④	Counterplate	Stainless Steel	Polished

# THIN MAGNETIC CATCH



MC-YN003

• Thin magnetic catch ideal for tight spaces.

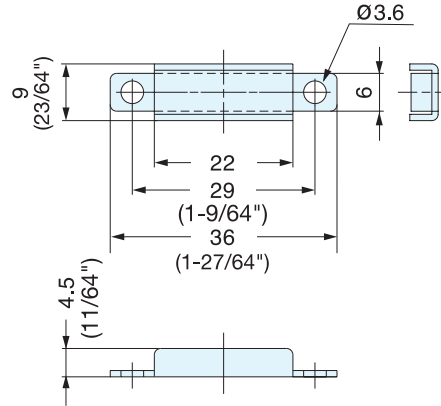

Item No.	Magnetic Force (kg)	Weight (g)	Box (pcs)	Carton (pcs)	Part Name	Material	Finish
MC-YN003	1.7 (3.7 lbs)	5	500	2500	Magnet	Ferrite	-
					Base/Yoke	Steel	Nickel

# STAINLESS STEEL MAGNETIC CATCH



MC-YN005

• Thin magnetic catch ideal for tight spaces.

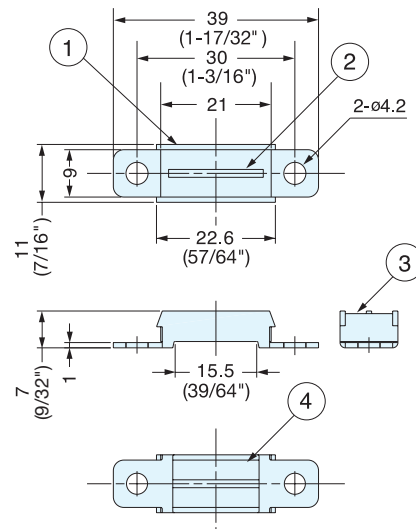

Item No.	Magnetic Force (kg)	Weight (g)	Box (pcs)	Carton (pcs)	No.	Part Name	Material	Finish
MC-YN005	3 (6.6 lbs)	9	200	1000	①	Yoke	430 Stainless Steel	Plain
					②	Center Yoke	304 Stainless Steel	
					③	Cover	304 Stainless Steel	
					④	Magnet	Ferrite	-

# STAINLESS STEEL MAGNETIC CATCH



## MC0083-N

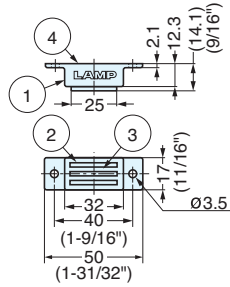

- Stainless Steel ultra thin magnetic catch with extra strong magnetic force.
- Note: 1) Max. temperature: 80°C (176° F).
- 2) Counterplate MC-YN001U sold separately.
- 3) Screws not included; use M3 flat head or equivalent.

Item No.	Magnetic Force (kg)	Weight (g)	Box (pcs)	Carton (pcs)
MC0083-N	14 (30.8 lbs)	41	40	400

No.	Part Name	Material	Finish
①	Body	304 Stainless Steel	Plain
②	Yoke	304 Stainless Steel	Nickel
③	Magnet	Neodymium	
④	Cover	304 Stainless Steel	Plain

# MAGNETIC CATCH



## MC-YC-06

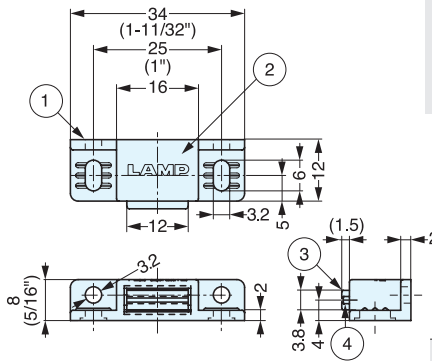

- Die casted body with small profile.
- Strong magnetic force.
- Can be installed vertically or horizontally.
- Counterplate MC-YN001U sold separately.
- Max. temperature; 80°C (176° F).

Item No.	Magnetic Force (kg)	Weight (g)	Box (pcs)	Carton (pcs)
MC-YC-06	4.5 (9.9 lbs)	12	100	1000

No.	Part Name	Material	Finish
①	Body	Zinc Alloy	Nickel
②	Case Bracket	304 Stainless Steel	Plain
③	Yoke	Steel	Chrome
④	Magnet	Neodymium	Nickel

# HEAVY DUTY MAGNETIC CATCH



## MC-0083D, 0083

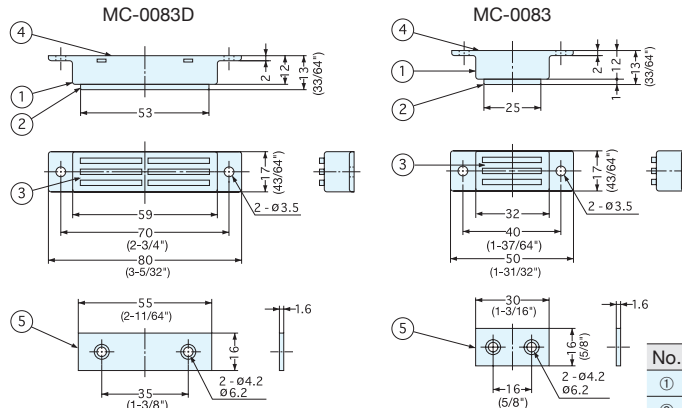

- Strong magnetic force.

Item No.	Magnetic Force (kg)	Weight (g)	Box (pcs)	Carton (pcs)
MC-0083D	10 (22.0 lbs)	63	30	300
MC-0083	7 (15.4 lbs)	32	40	400

No.	Part Name	Material	Finish
①	Housing	Brass	Nickel
②	Yoke	Steel	
③	Magnet	Ferrite	-
④	Back plate	Aluminum	Anodized
⑤	Counterplate	Steel	Nickel

HIGH TEMPERATURE MAGNETIC CATCH



MC-YN005HP

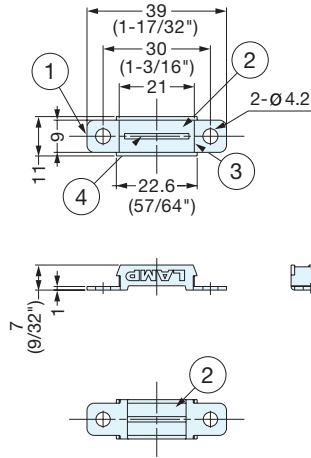

- Suitable for high temperature environments up to 250°C (482°F).
- Optional counterplates sold separately:
  - MC-JM49
  - AS-68

Item No.	Magnetic Force (kg)	Weight (g)	Box(pcs)	Carton(pcs)
MC-YN005HP-20	2.0 ( 4.4 lbs)	11	200	1000
MC-YN005HP-50	5.1 (11.0 lbs)			

No.	Part Name	Material	Finish/Color
①	Yoke	430 Stainless Steel	Plain
②	Magnet	Samarium Cobalt	-
③	Housing	304 Stainless Steel	Plain
④	Center Yoke	430 Stainless Steel	Plain

HIGH TEMPERATURE MAGNETIC CATCH



MC0083HP

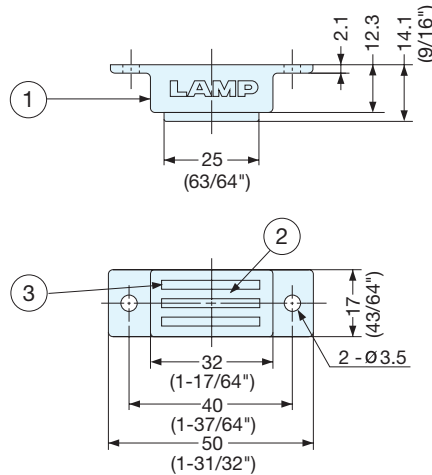

- Suitable for high temperature environments up to 250°C (482°F).
- Strong magnetic force.
- Optional counterplates sold separately:
  - MC-JM49
  - AS-68

Item No.	Magnetic Force (kg)	Weight (g)	Box(pcs)	Carton(pcs)
MC0083HP-70	7.1 (15.6 lbs)	40	40	400
MC0083HP-140	14.3 (31.5 lbs)			

No.	Part Name	Material	Finish/Color
①	Housing	304 Stainless Steel	Plain
②	Magnet	Samarium Cobalt	-
③	Yoke	430 Stainless Steel	Plain

## STAINLESS STEEL COUNTERPLATE



## MC-JM49

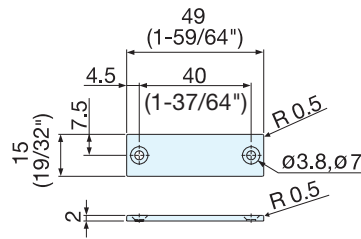

- Special plate for MC-JM magnetic catches.
- Equivalent to 304 stainless steel, ideal for applications where rust is an issue.
- High-corrosion resistant.

Item No.	Weight (g)	Box (pcs)	Carton (pcs)	Material	Finish
MC-JM49	10	100	1000	304 Stainless Steel (Equivalent)	Plain

## COUNTERPLATE



## MC-YN001U

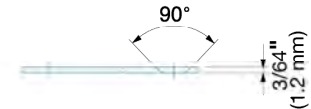
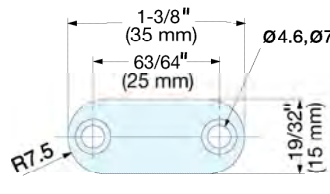

Item No.	Weight (g)	Box (pcs)	Material	Finish
MC-YN001U	4	5000	Steel	Nickel
MC-YN001U-BL				Black (Cooper Plating)

## STAINLESS STEEL COUNTERPLATE



## AS-68

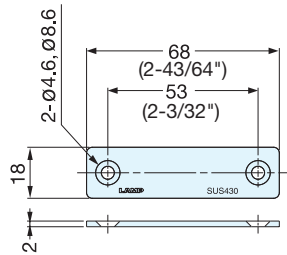

- Special plate for MC-JM magnetic catches.
- 430 stainless steel provides corrosion resistance.

Item No.	Weight (g)	Box (pcs)	Carton (pcs)	Material	Finish
AS-68	17	100	1000	430 Stainless Steel	Plain

## COUNTERPLATE



## W SERIES

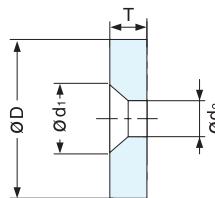
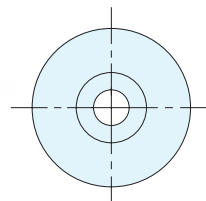

Item No.	T	D	d <sub>1</sub>	d <sub>2</sub>	Weight (g)	Box (pcs)	Carton (pcs)	Material	Finish
W4	2.5 (3/32")	12 (15/32")	6	3.4	1.7	1000	10000	Steel	Chromate (W4)
W12	3.0 (1/8")	15 (19/32")	8	4.0	3.3	600	3000		Nickel (W12)

# MAGNETIC CATCH (SNAP-IN TYPE)



## MC-FS3

- Snap-in magnetic catch for sheet metal applications.
- Compact size

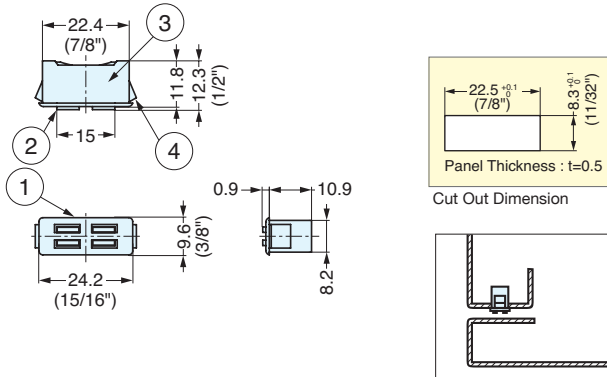
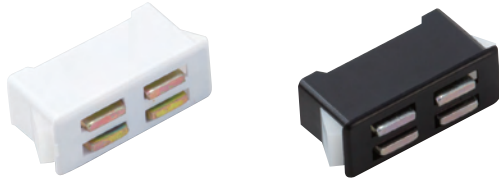

Item No.	Magnetic Force (kg)	Weight (g)	Box (pcs)	Carton (pcs)
MC-FS3W	1.3 (2.9 lbs)	5	60	2160
MC-FS3B				

No.	Part Name	Material	Finish/Color
①	Body	ABS	Black/White
②	Yoke	Steel	Yellow Zinc Chromate
③	Magnet	Ferrite	Plain
④	Spring	Polyamide	

# MAGNETIC CATCH (SNAP-IN TYPE)



## MC-FS34

- Snap-in magnetic catch for sheet metal applications.
- Compact size

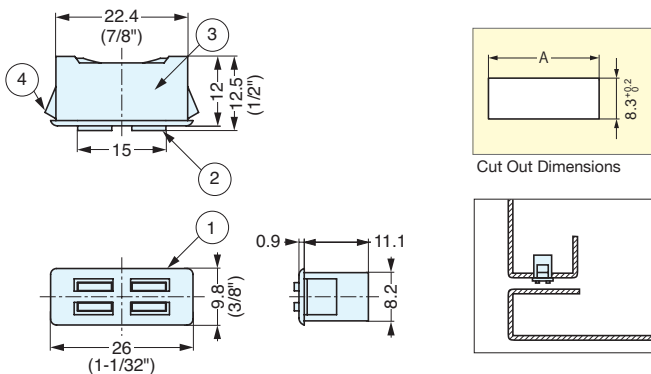

Item No.	Panel Thickness	A
MC-FS34WW/GW	0.5	22.6 +0.2, 0
	0.8	23.7 +0.2, 0
MC-FS34WB/BB/GB	1.0	22.7 ±0.1
	1.2	23.5 ±0.1
	1.4	24.0 ±0.1
MC-FS34WG/GG	1.6	22.7 ±0.1
	2.0	23.8 ±0.1

No.	Part Name	Material	Finish/Color
①	Body	Polyamide	Gray/Black/White
②	Yoke	Steel	Yellow Zinc Chromate
③	Magnet	Ferrite	-
④	Spring	Polyacetal	Blue/Green/White

Item No.	Body Color	Spring Color	Magnetic Force (kg)	Weight (g)	Box (pcs)	Carton (pcs)
MC-FS34WW	White	White	1.3 (2.9 lbs)	5.3	200	2000
MC-FS34GW	Grey		2.2 (4.8 lbs)			
MC-FS34WB	White	Blue	1.3 (2.9 lbs)			
MC-FS34BB	Black		2.2 (4.8 lbs)			
MC-FS34GB	Grey	Green	1.3 (2.9 lbs)			
MC-FS34GG	Grey		2.2 (4.8 lbs)			

# MAGNETIC CATCH (SNAP-IN TYPE)

# MC-YSW

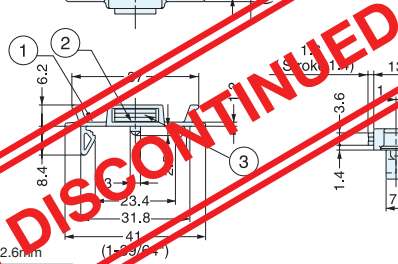

- Snap-in magnetic catch for sheet metal applications.
- Small size allows for tight spaces.
- Flex tab allows for easy removal.

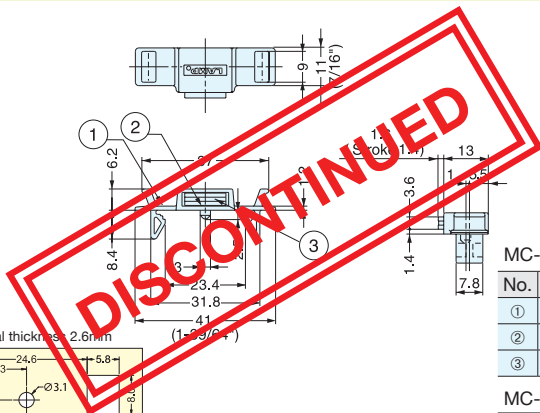
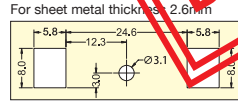
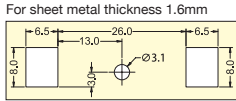

### MC-YSW01

No.	Part Name	Material	Finish/Color
①	Housing	Polyacetal	White (W)/Black (B)
②	Yoke	Steel	Chromate
③	Magnet	Ferrite	-

### MC-YSW02

No.	Part Name	Material	Finish/Color
①	Housing	Polyacetal	White (W)/Black (B)
②	Yoke	Steel	Yellow Zinc Chromate
③	Magnet	Neodymium	Nickel

Item No.	Magnetic Force (kg)	Weight (g)	Box (pcs)	Carton (pcs)
MC-YSW01W MC-YSW01B	1.2 (2.6 lbs)	5.0	100	1000
MC-YSW02W MC-YSW02B	3.0 (6.6 lbs)	5.5		

# MAGNETIC CATCH (SNAP-IN TYPE)



# MC-FS5, MC-FS10

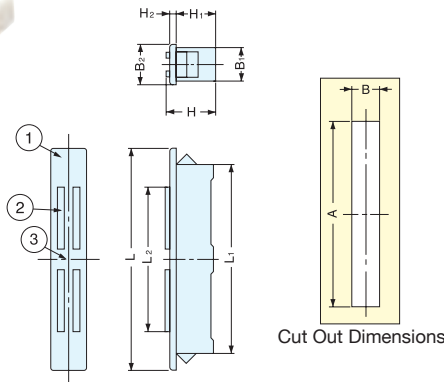

- Snap-in magnetic catch for sheet metal applications.

Panel Thickness	Cut Out Dimensions			
	MC-FS5		MC-FS10	
	A	B	A	B
0.8	34.1 (1-11/32")	8.2 (21/64")	55.0 (2-5/32")	8.2 (21/64")
1.0			55.5 (2-3/16")	
1.2			56.0 (2-13/64")	
1.6			56.5 (2-7/32")	
2.0				

No.	Part Name	Material	Finish/Color
①	Housing	ABS	White (W)/Black (B)
②	Yoke	Steel	Yellow Zinc Chromate
③	Magnet	Ferrite	-

Item No.	L	L <sub>1</sub>	L <sub>2</sub>	B <sub>1</sub>	B <sub>2</sub>	H	H <sub>1</sub>	H <sub>2</sub>	Magnetic Force (kg)	Weight (g)	Box (pcs)	Carton (pcs)
MC-FS5W MC-FS5B	40	33.9 (1-11/32")	21.6	8	10	13.5 (17/32")	11.2	1.2	2.2 (4.8 lbs)	9.0	200	2000
MC-FS10W MC-FS10B	64	54.5 (2-9/64")	43.0			14.0 (35/64")	11.5	1.5	4.5 (9.9 lbs)	17.1	50	1000

# MAGNETIC CATCH (SNAP-IN TYPE)



# MC-FP



White

Black

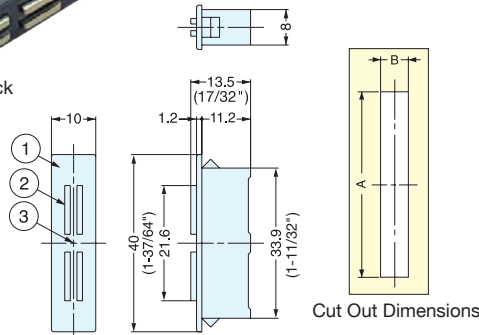
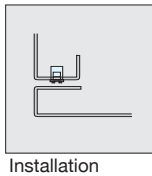

- Snap-in magnetic catch for sheet metal applications.
- Small design with a strong magnetic force.

Panel Thickness	Cut Out Dimensions	
	A	B
0.8	34.1 (1-11/32")	8.2 (21/64")
1.0		
1.2		
1.6		
2.0		

No.	Part Name	Material	Finish/Color
①	Housing	ABS	White (WT)/Black (BL)
②	Yoke	Steel	Yellow Zinc Chromate
③	Magnet	Neodymium	-

Item No.	Magnetic Force (kg)	Weight (g)	Box (pcs)	Carton (pcs)
MC-FP5SWT MC-FP5SBL	4.5 (9.9 lbs)	9	200	2000



# MAGNETIC CATCH (SNAP-IN TYPE)



FS-17

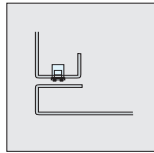
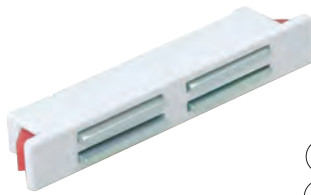

Installation

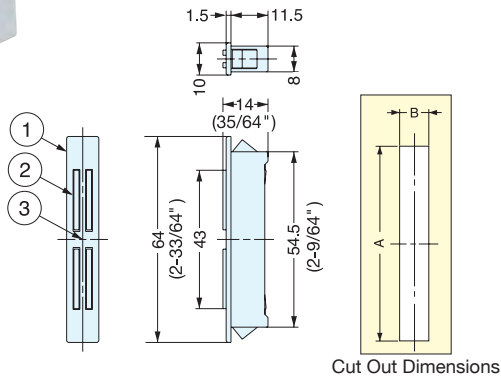

Cut Out Dimensions

- Snap-in magnetic catch for sheet metal applications.

No.	Part Name	Material	Finish/Color
①	Housing	ABS	White
②	Yoke	Steel	Yellow Zinc Chromate
③	Magnet	Ferrite	-

Panel Thickness	Cut Out Dimensions	
	A	B
0.8	55.0 ( 2-5/32" )	8.2 ( 21/64" )
1.0		
1.2		
1.6		
2.0	56.5 ( 2-7/32" )	

Item No.	Magnetic Force (kg)	Weight (g)	Box (pcs)	Carton (pcs)
FS-17	6 (13.1 lbs)	18	50	100

# THIN MAGNETIC CATCH (SNAP-IN TYPE)



MC-FS-2, MC-FS-4

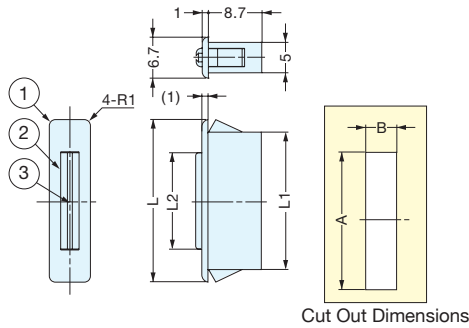

Cut Out Dimensions

- Snap-in magnetic catch for sheet metal applications.
- Small size for tight spaces.

No.	Part Name	Material	Finish/Color
①	Housing	ABS	White
②	Yoke	Steel	Yellow Zinc Chromate
③	Magnet	W: Ferrite SW: Neodymium	-

Panel Thickness	Cut Out Dimensions	
	A	B
0.8	39.9 ( 1-37/64" )	5 ( 13/64" )
1.0	40.5 ( 1-19/32" )	
1.2	41.8 ( 1-41/64" )	

Item No.	L	L <sub>1</sub>	L <sub>2</sub>	Magnetic Force (kg)	Weight (g)	Box (pcs)	Carton (pcs)
MC-FS-2 W	26.5 ( 1-3/64" )	22.4 ( 57/64" )	16.0 ( 5/8" )	1.5 ( 3.3 lbs )	3.5	400	4000
MC-FS-2SW				3.5 ( 7.7 lbs )			
MC-FS-4 W	45.0 ( 1-25/32" )	39.6 ( 1-9/16" )	30.3 ( 1-3/16" )	2.5 ( 5.5 lbs )	5.8	200	2000
<del>MC-FS-4SW</del>				<del>7.0 ( 15.4 lbs )</del>			

DISCONTINUED

# MAGNETIC CATCH (SNAP-IN TYPE)



MC-SS30

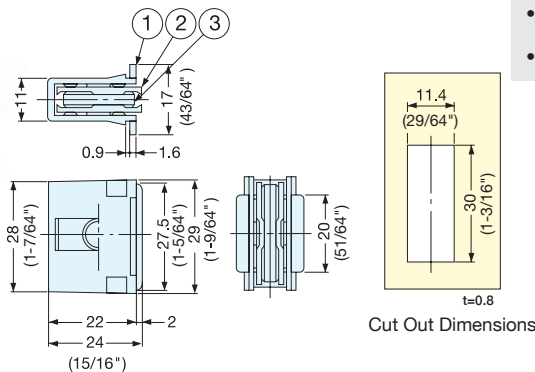

Cut Out Dimensions

- Snap-in magnetic catch for sheet metal applications.
- Panel Thickness: 0.8mm

No.	Part Name	Material	Finish/Color
①	Housing	ABS	Ivory
②	Yoke	Steel	Yellow Zinc Chromate
③	Magnet	Ferrite	-

Item No.	Magnetic Force (kg)	Weight (g)	Box (pcs)	Carton
MC-SS30	3 (6.6 lbs)	22	60	600

## MINI MAGNETIC CATCH (SNAP-IN TYPE)

## MMC-12

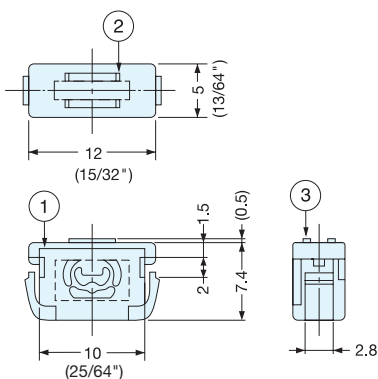

- Snap-in magnetic catch for plastic case applications.
- Small size for light weight applications.

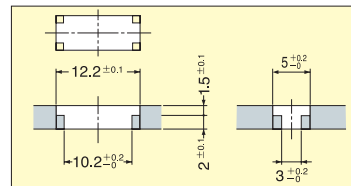

Cut Out Dimensions

Item No.	Magnetic Force (kg)	Weight (g)	Box (pcs)	Carton
MMC-12	0.1~0.3 (0.22~0.66 lbs)	1	200	2000

No.	Part Name	Material	Finish/Color
①	Housing	Polyamide	Black
②	Magnet	Ferrite	-
③	Yoke	Steel	Black Zinc

## MINI MAGNETIC CATCH (SNAP-IN TYPE)



## CM-2B

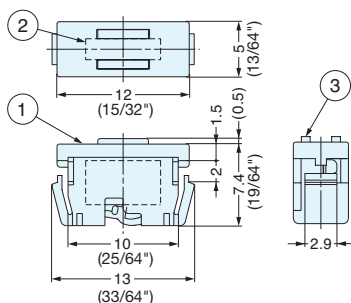

- Snap-in installation.
- Small size for light weight applications.

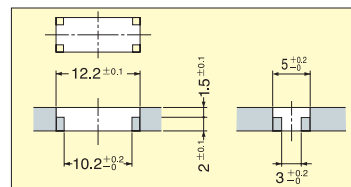

Cut Out Dimensions

Item No.	Magnetic Force (kg)	Weight (g)	Box (pcs)
CM-2B	0.4 (0.9 lbs)	1	200

No.	Part Name	Material	Finish/Color
①	Housing	Polyamide	Black
②	Magnet	Ferrite	-
③	Yoke	Steel	Black Zinc

## MAGNETIC CATCH



## MC-111, 112, 113

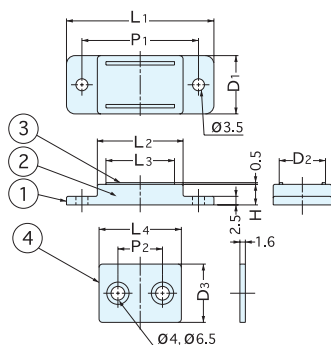

- Low profile design is ideal for tight spaces.
- Only MC-111/BLK, MC-111/IVY, MC-113/BLK, MC-113/IVY are ROHS compliant.

Item No.		Magnetic Force (kg)	L <sub>1</sub>	L <sub>2</sub>	L <sub>3</sub>	L <sub>4</sub>	D <sub>1</sub>	D <sub>2</sub>	D <sub>3</sub>	P <sub>1</sub>	P <sub>2</sub>	H	Weight (g)	Box (pcs)	Carton (pcs)
Black	Ivory														
MC-111/BLK	MC-111/IVY	5 (11.0 lbs)	64 (2-33/64")	46	42	45 (1-49/64")	24.5 (31/32")	21.0	24 (15/16")	55	30	7.0	48	50	500
MC-112/BLK	MC-112/IVY	3 ( 6.6 lbs)	53 ( 2-5/64")	35	31	34 (1-11/32")	23.5 (59/64")	20.0	23 (29/32")	44	20	6.2	32		
MC-113/BLK	MC-113/IVY	1 ( 2.2 lbs)	43 (1-11/16")	25	20	24 ( 15/16" )	17.0 (43/64")	13.5	17 (43/64")	34	13	6.0	14	100	1000

No.	Part Name	Material	Finish/Color
①	Housing	ABS	Black (BLK)/Ivory (IVY)
②	Magnet	Ferrite	-
③	Yoke	Steel	Yellow Zinc Chromate
④	Counterplate		Nickel

# MAGNETIC CATCH



# MC-SP

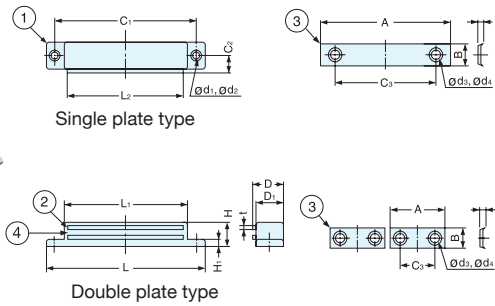
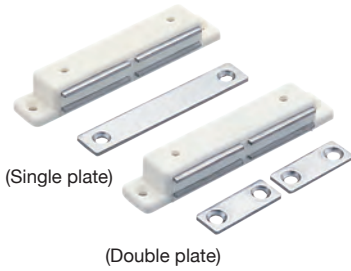

• Double plate option available for dual doors meeting in the center.

No.	Part Name	Material	Finish/Color
①	Housing	PBT	White
②	Yoke	430 Stainless Steel	Plain
③	Counterplate		
④	Magnet	Ferrite	-

Item No.	L	L <sub>1</sub>	L <sub>2</sub>	D	D <sub>1</sub>	H	H <sub>1</sub>	C <sub>1</sub>	C <sub>2</sub>	C <sub>3</sub>	d <sub>1</sub>	d <sub>2</sub>	d <sub>3</sub>	t	d <sub>4</sub>	A	B	Magnetic Force (kg)	Weight (g)	Box (pcs)	Carton (pcs)
MC-SPM-S	86 (3-25/64")	68.4	63	17.0	15	13 (33/64")	4	77	9.5	57	3	6	4.5	1.5	6.8	70 (2-3/4")	12 (15/32")	4.8 (10.5 lbs)	57.0	12	360
MC-SPM-W																30 (1-3/16")	11 (7/16")		53.5		
MC-SPL-S	106 (4-11/64")	85.6	80	20.5	18	16 ( 5/8" )	94	11.5	25	3	6	4.5	2.0	6.8	6.8	79 (3-7/64")	14 (35/64")	5.6 (12.3 lbs)	100.0	6	180
MC-SPL-W																38 (1-1/2")	14 (35/64")		5.6 (12.3 lbs)		

# MAGNETIC CATCH



# MC-K

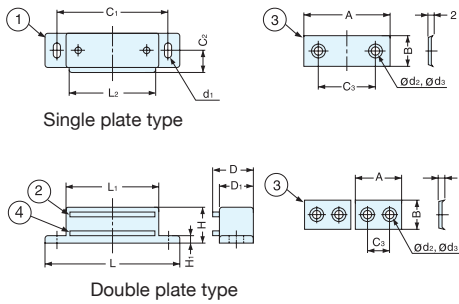
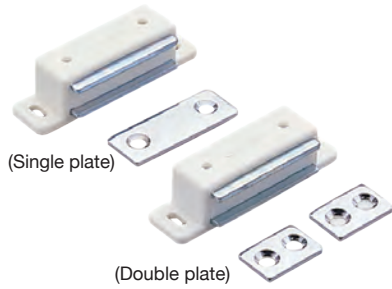

• Double plate option available for dual doors meeting in the center.

No.	Part Name	Material	Finish/Color
①	Housing	PBT	White
②	Yoke	Steel	Chromate
③	Counterplate		Chrome
④	Magnet	Ferrite	-

Item No.	L	L <sub>1</sub>	L <sub>2</sub>	D	D <sub>1</sub>	H	H <sub>1</sub>	C <sub>1</sub>	C <sub>2</sub>	C <sub>3</sub>	d <sub>1</sub>	d <sub>2</sub>	d <sub>3</sub>	A	B	Magnetic Force (kg)	Weight (g)	Box (pcs)	Carton (pcs)
MC-KM-S	50.5 (1-63/64")	33	30	17	15	12 (15/32")	3.0	42	10.0	20	3.2x6.2	4.2	6.7	30 (1-3/16")	11.5 (29/64")	2.4 (5.2 lbs)	26	12	720
MC-KL-S	60.0 (2-23/64")	42	38	18	15	16 ( 5/8" )	3.2	50	10.5	10	3.2x6.0	4.3	6.4	38 ( 1-1/2" )	14.0 (35/64")	2.8 (6.1 lbs)	45		360
MC-KL-W														20 (25/32")	13.0 (33/64")				

# HEAVY DUTY MAGNETIC CATCH



# MCH

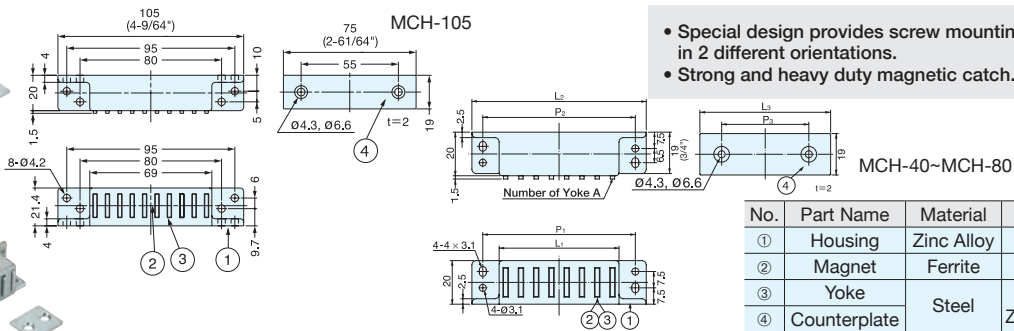
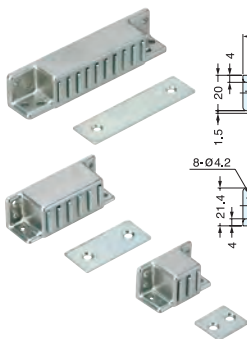

• Special design provides screw mounting options in 2 different orientations.  
• Strong and heavy duty magnetic catch.

No.	Part Name	Material	Finish
①	Housing	Zinc Alloy	Nickel
②	Magnet	Ferrite	-
③	Yoke	Steel	Yellow
④	Counterplate		Zinc Chromate

Item No.	L <sub>1</sub>	L <sub>2</sub>	L <sub>3</sub>	P <sub>1</sub>	P <sub>2</sub>	P <sub>3</sub>	A	Magnetic Force (kg)	Weight (g)	Box (pcs)	Carton (pcs)
MCH-40	20	40 (1-37/64")	22 ( 55/64" )	30	30	12	3	3 ( 6.6 lbs)	56	60	300
MCH-50	27	50 (1-31/32")	29 ( 1-9/64" )	40	40	18	4	7 (15.4 lbs)	74	50	250
MCH-61	41	61 (2-13/32")	43 (1-11/16")	50	50	27	6	11 (24.2 lbs)	110	40	200
MCH-80	55	80 ( 3-5/32" )	60 (2-23/64")	70	70	40	8	14 (30.8 lbs)	140	30	150
MCH-105	-	-	-	-	-	-	-	15 (33.0 lbs)	206	24	120

# MAGNETIC CATCH



## MC0099

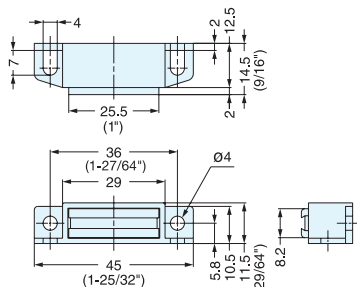
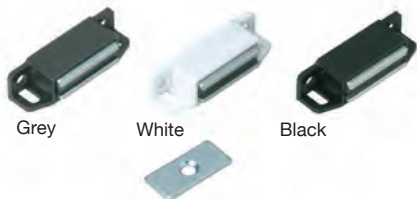

- Special design provides screw mounting options in 2 different orientations.
- Three different magnetic forces available.

Strike Plate-Optional

Item No.	Material	Finish
SP0207	Steel	Chromate

Material	Finish/Color
ABS	Black (BLK), White (WHT)
Ploycarbonate	Grey (GR)
Steel	Yellow Zinc Chromate
Ferrite	-

Item No.		Magnetic Force (kg)	Weight (g)	Box (pcs)	Carton (pcs)
Black	White				
MC0099/BLK	MC0099/WHT	1.1 ( 2.4 lbs)	16.3	100	1000
MC0099S/BLK	MC0099S/WHT	3.8 ( 8.3 lbs)			
MC0099/GR		5.2 (11.4 lbs)			

# STRONG MAGNETIC CATCH



## MC-110NF

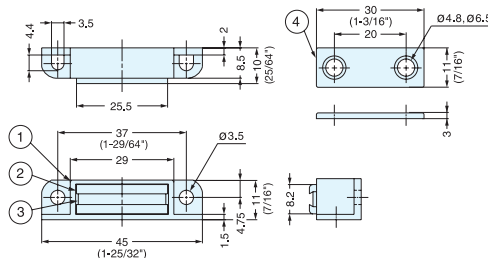

- Special design provides screw mounting options in 2 different orientations.
- Strong magnetic force in a small casing.

Item No.	Magnetic Force (kg)	Weight (g)	Box (pcs)	Carton (pcs)
MC-110NF/WHT	8 (17.6 lbs)	10	100	800
MC-110NF/GR				

No.	Part Name	Material	Finish/Color
①	Housing	Polycarbonate	White (WHT)/Grey (GR)
②	Yoke	Steel	Yellow Zinc Chromate
③	Magnet	Neodymium	Nickel
④	Counterplate	Steel	Yellow Zinc Chromate

# MAGNETIC CATCH



## MC-0051

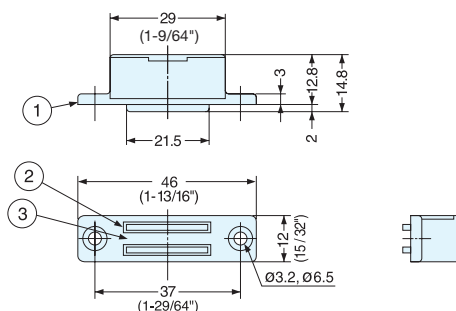

Strike Plate-Optional

Item No.	Material	Finish
SP0207	Steel	Chromate

Item No.	Magnetic Force (kg)	Weight (g)	Box (pcs)	Carton (pcs)
MC-0051	5.5 (12 lbs)	17	50	500

No.	Part Name	Material	Finish/Color
①	Housing	ABS	Black
②	Yoke	Steel	Chromate
③	Magnet	Ferrite	-

# MAGNETIC CATCH



MC0097

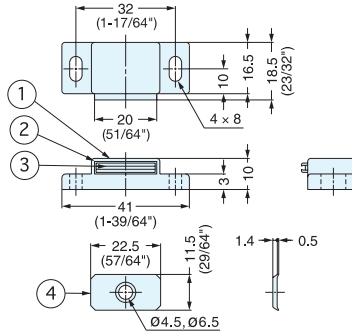
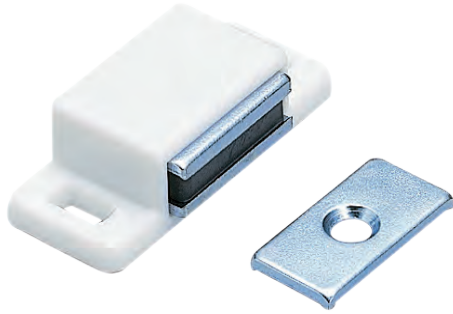

No.	Part Name	Material	Finish/Color
①	Housing	Polyethylene	Black/White
②	Yoke	Steel	Chromate
③	Magnet	Ferrite	-
④	Counterplate	Steel	Chromate

Item No.		Magnetic Force (kg)	Weight (g)	Box (pcs)	Carton (pcs)
White	Black				
MC0097/WHT	MC0097/BLK	1.5 (3.3 lbs)	12	100	1000
MC0097/WHT-1	MC0097/BLK-1	3.5 (7.7 lbs)			

# MINI MAGNETIC CATCH



MC-YS



- Mini magnetic catch is ideal for tight spaces.
- Strong or light magnetic force available.

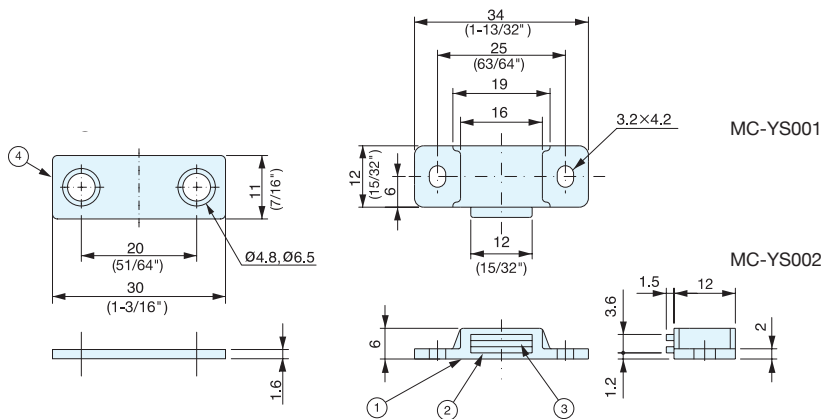

No.	Part Name	Material	Finish/Color	No.	Part Name	Material	Finish/Color
①	Housing	PBT	White	①	Housing	PBT	White
②	Yoke	Steel	Yellow Zinc Chromate	②	Yoke	Steel	Chromate
③	Magnet	Neodymium	Nickel	③	Magnet	Ferrite	-
④	Counterplate	Steel	Yellow Zinc Chromate	④	Counterplate	Steel	Yellow Zinc Chromate

Item No.	Magnet	Magnetic Force (kg)	Weight (g)	Box (pcs)	Carton (pcs)
MC-YS001	Neodymium	3.0 (6.6 lbs)	6	100	1000
MC-YS002	Ferrite	1.2 (2.6 lbs)	5		

## MAGNETIC CATCH



IS-4

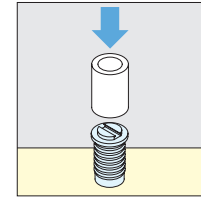
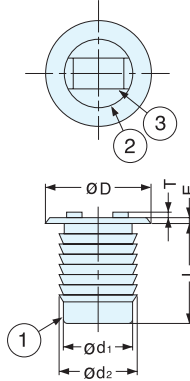

No.	Part Name	Material	Finish/Color
①	Housing	Polypropylene	White(WHT)/Black(BLK)
②	Yoke	Steel	Yellow Zinc Chromate
③	Magnet	Ferrite	-

Item No.	D	L	E	T	d <sub>1</sub>	d <sub>2</sub>	Magnetic Force (kg)	Weight (g)	Box (pcs)	Carton (pcs)
IS-4/WHT	14 (35/64")	14 (35/64")	0.7	1.2	11	12	2.5 (5.5 lbs)	7.7	200	3000
IS-4/BLK										

## MAGNETIC CATCH



MC-IS

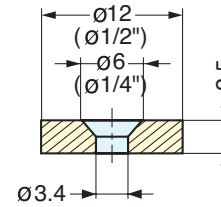
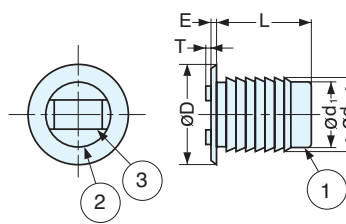

No.	Part Name	Material	Finish/Color
①	Housing	Polyamide	White(WHT)/Black(BLK)
②	Yoke	Steel	Yellow Zinc Chromate
③	Magnet	Ferrite	-

Item No.	Body Color	D	L	E	T	d <sub>1</sub>	d <sub>2</sub>	Magnetic Force (kg)	Weight (g)	Box (pcs)	Carton (pcs)
MC-IS2WP	White	10 (25/64")	13.8 (35/64")	1.0	0.7	8	8.6	1.0 (2.2 lbs)	4.7	200	5000
MC-IS2BP	Black									100	3000
MC-IS4WP	White	14 (35/64")	14.0 (35/64")	0.7	1.2	11	12.0	2.5 (5.5 lbs)	7.7	200	5000
MC-IS4BP	Black									100	3000

## MAGNETIC CATCH (OPTIONAL SNAP-IN HOLDER)



NB01

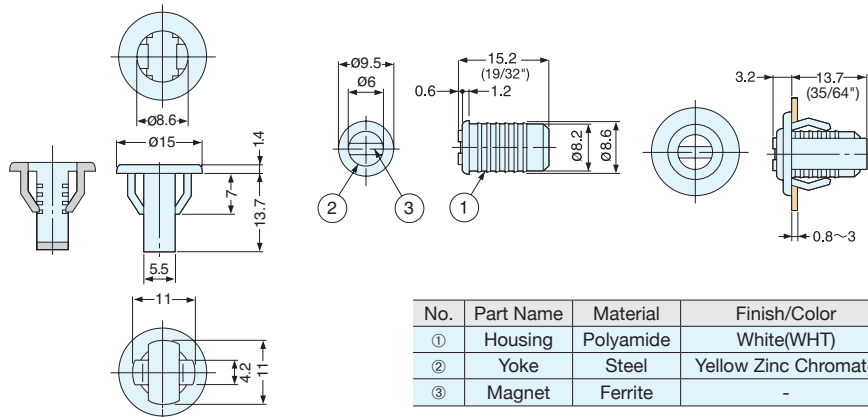

No.	Part Name	Material	Finish/Color
①	Housing	Polyamide	White(WHT)
②	Yoke	Steel	Yellow Zinc Chromate
③	Magnet	Ferrite	-

■ Body Part

Item No.	Magnetic Force (kg)	Weight (g)	Box (pcs)	Carton (pcs)
NB01	1.1 (2.4 lbs)	2	500	5000

■ Snap-In Holder (Option)

Item No.	Weight (g)
NB01H	0.5

Door Thickness	Cut Out Dimensions
0.8-1.4	11.5
1.5-3.0	12.0

# MAGNETIC TOUCH LATCH



## ML-30S

- Push to latch/unlatch.
- Eliminates need for handles or knobs.
- Note: For overlay door, allow a 4mm (5/32") gap between door and cabinet frame for pushing room.

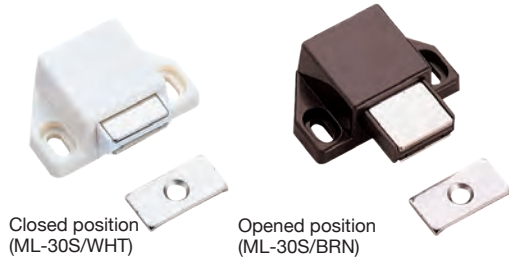

Closed position (ML-30S/WHT)

Opened position (ML-30S/BRN)

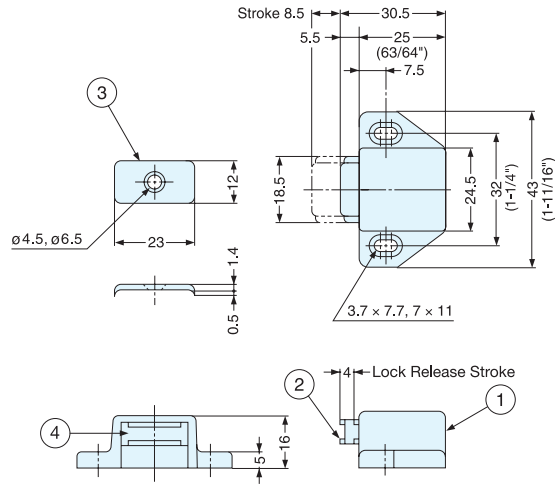

Item No.	Magnetic Force (kg)	Weight (g)	Box (pcs)	Carton (pcs)
ML-30S/WHT	1.2 (2.6 lbs)	22.5	50	750
ML-30S/BRN				

No.	Part Name	Material	Finish/Color
①	Body	ABS	White (WHT)/Brown (BRN)
②	Latch	Steel	Nickel
③	Counterplate		
④	Magnet	Ferrite	-

# MAGNETIC TOUCH LATCH



## ML-30W

- Push to latch/unlatch.
- Eliminates need for handles or knobs.
- Double catch for dual doors that meet in the center.
- Note: For overlay door, allow a 4mm (5/32") gap between door and cabinet frame for pushing room.

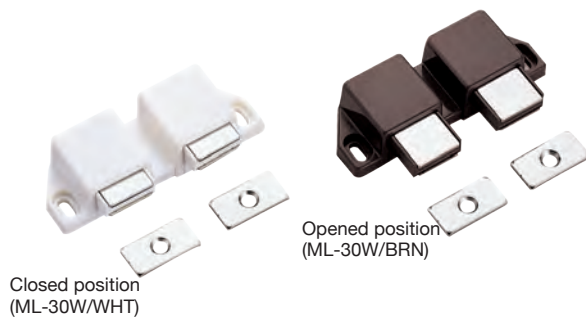

Closed position (ML-30W/WHT)

Opened position (ML-30W/BRN)

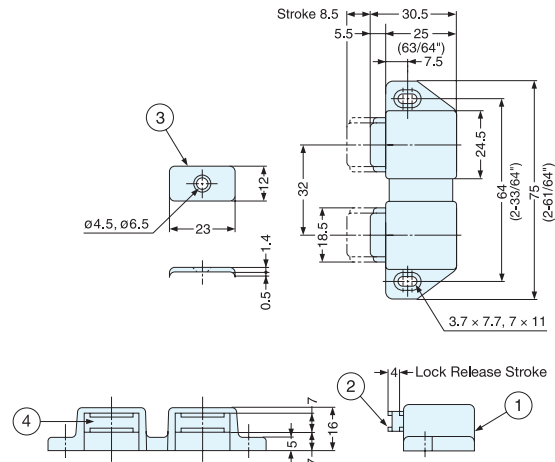

Item No.	Magnetic Force (kg)	Weight (g)	Box (pcs)	Carton (pcs)
ML-30W/WHT	1.2 (2.6 lbs)	42	30	450
ML-30W/BRN				

No.	Part Name	Material	Finish/Color
①	Body	ABS	White (WHT)/Brown (BRN)
②	Latch	Steel	Nickel
③	Counterplate		
④	Magnet	Ferrite	-

# MAGNETIC TOUCH LATCH



**ML-80**

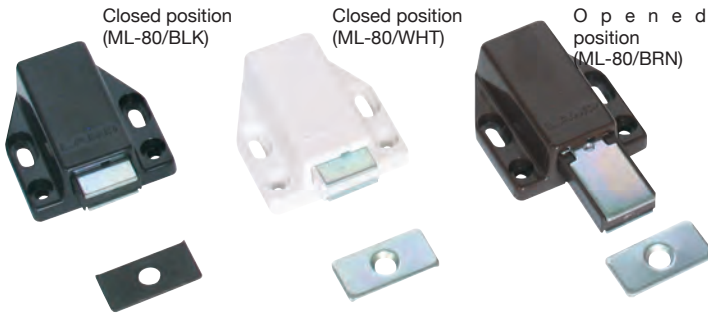

- Push to latch/unlatch.
- Eliminates need for handles or knobs.
- Note: For overlay door, allow a 3.5mm (9/64") gap between door and cabinet frame for pushing room.
- Only ML-80/WHT and ML-80/BRN are ROHS compliant.

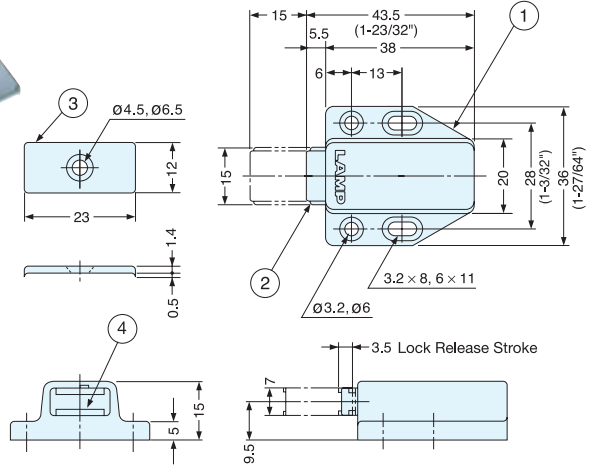
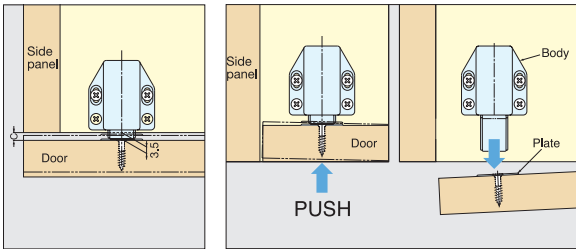

Item No.	Magnetic Force (kg)	Weight (g)	Box (pcs)	Carton (pcs)
ML-80/WHT	1.6 (3.5 lbs)	22	20	400
ML-80/BRN				
ML-80/BLK				

No.	Part Name	Material	Finish/Color
①	Body	ABS	White (WHT)/Brown (BRN)/Black (BLK)
②	Latch	Steel	Yellow Zinc Chromate
③	Counterplate		
④	Magnet	Ferrite	-

# MAGNETIC TOUCH LATCH (LONG STROKE)



**ML-120**

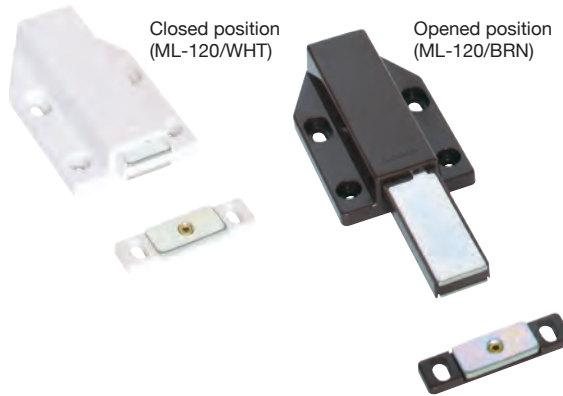

- Long stroke for medium size doors.
- Push to latch/unlatch.
- Eliminates need for handles or knobs.
- Note: For overlay door, allow a 3.5 mm (9/64") gap between door and cabinet frame for pushing room.

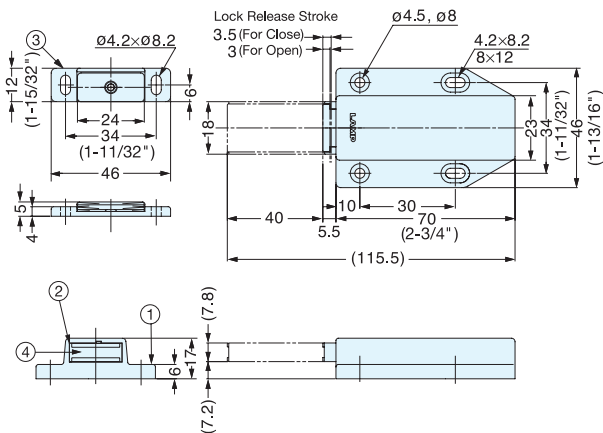
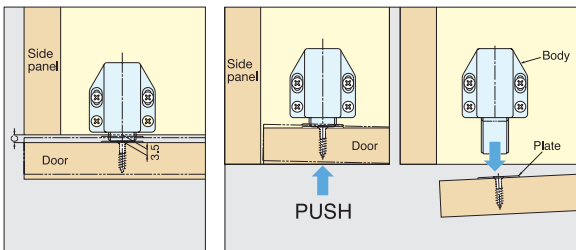

Item No.	Magnetic Force (kg)	Weight (g)	Box (pcs)	Carton (pcs)
ML-120/WHT	2.4 (5.2 lbs)	53	20	200
ML-120/BRN				

No.	Part Name	Material	Finish/Color
①	Body	ABS	White (WHT)/Brown (BRN)
②	Latch	Steel	Yellow Zinc Chromate
③	Counterplate		
④	Magnet	Ferrite	-



# MAGNETIC CATCH (RUBBER ROLL TYPE)



KMS

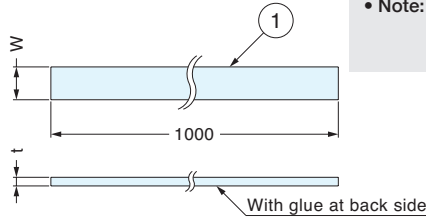

- Easy to cut length.
- Easy to apply with glue.
- Note: 1) Not for use in applications with high temperature (80°C/176°F) or humidity.  
2) Do not use to secure/support heavy objects.

Item No.	W	t	Magnetic Force (kg)	Weight (g)	Box (pcs)
KMS-1-1000	13.0	0.8	0.06 kg/cm <sup>2</sup> (0.85psi)	37	1
KMS-2-1000	19.1			54	
KMS-3-1000	25.4			77	
KMS-4-1000	12.7	1.5	0.09 kg/cm <sup>2</sup> (1.28psi)	66	
KMS-5-1000	19.1			100	
KMS-6-1000	25.4			140	

# MAGNETIC CATCH



MC-SM10

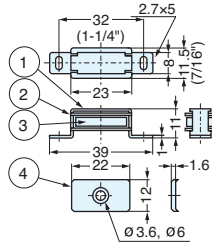
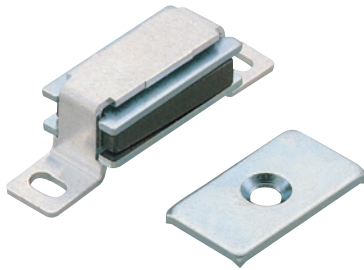

Item No.	Magnetic Force (kg)	Weight (g)	Box (pcs)	Carton (pcs)
MC-SM10	2.0 (4.4 lbs)	12	100	1600

No.	Part Name	Material	Finish
①	Body	Aluminum	Anodized
②	Yoke	Steel	Chromate
③	Magnet	Ferrite	-
④	Counterplate	Steel	Chromate

# MAGNETIC CATCH



MC0750

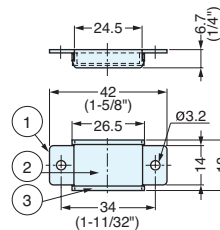

- Low profile design is ideal for tight spaces.

Item No.	Magnetic Force (kg)	Weight (g)	Box (pcs)	Carton (pcs)
MC0750	2.5 (5.5 lbs)	19	150	750

No.	Part Name	Material	Finish
①	Yoke	Steel	Nickel
②	Magnet	Ferrite	-
③	Cover	304 Stainless Steel	Polished

# MAGNETIC CATCH



# MC-84

• Adjustable magnet position (5.5mm)

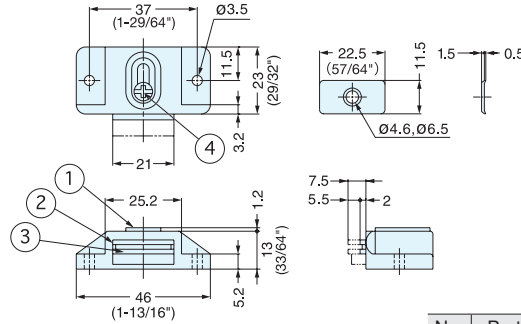

Item No.	Magnetic Force (kg)	Weight (g)	Box (pcs)	Carton (pcs)
MC-84/IVY	3 (6.6 lbs)	18	100	1000
MC-84/BLK				

No.	Part Name	Material	Finish/Color
①	Housing	ABS	Black (BLK)/Ivory (IVY)
②	Yoke	Steel	Bronze/Nickel
③	Magnet	Ferrite	-
④	Screw	Steel	Bronze/Nickel

# MAGNETIC CATCH



# SUPER-78

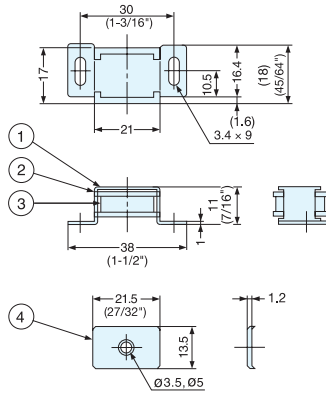

Item No.	Magnetic Force (kg)	Weight (g)	Box (pcs)	Carton (pcs)
SUPER-78	0.8 (1.7 lbs)	17	36	720

No.	Part Name	Material	Finish/Color
①	Housing	Aluminum	Brown Baked Lacquered
②	Yoke	Steel	Chromate
③	Magnet	Ferrite	-
④	Counterplate	Steel	Chromate

# MAGNETIC CATCH



# SUPER-88

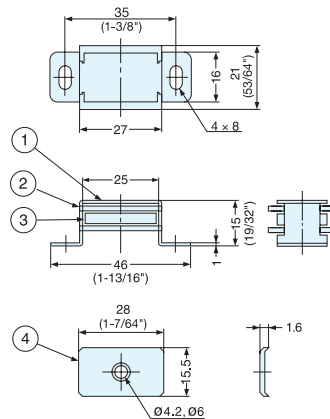
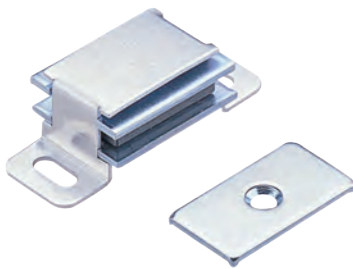

Item No.	Magnetic Force (kg)	Weight (g)	Box (pcs)	Carton (pcs)
SUPER-88	1.5 (3.3 lbs)	28.5	24	720

No.	Part Name	Material	Finish/Color
①	Housing	Aluminum	Anodized
②	Yoke	Steel	Chromate
③	Magnet	Ferrite	-
④	Counterplate	Steel	Chromate

# MAGNETIC CATCH (W/SWITCH)



SMC



- Reed switch built-into magnetic catch allows long-term, trouble free service.
- Designed to detect when a door is closed or open.
- Use provided counter plate when stationary part is non-magnetic material. (aluminum, wood, glass etc.).
- SMC-103A. When the plate is in contact with the catch - the circuit is open. When the plate is removed from catch - the circuit is closed.
- SMC-101/103B. When the plate is in contact with the catch - the circuit is closed. When the plate is removed from the catch - the circuit is opened.
- Special design provides screw mounting options in 2 different orientations.

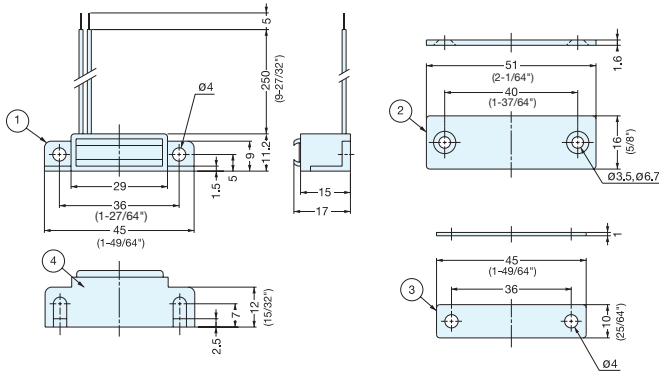

Item No.	Type	Magnetic Force (kg)	Weight (g)	Box (pcs)	Carton (pcs)
SMC-101B	B	1 (2.2 lbs)	28	50	200
SMC-103A	A	3 (6.6 lbs)			
SMC-103B	B				

Max. Wattage	10 W
Max. Load Rating	0.5 A DC
Max. Input Voltage	100V DC
Max. Electric Resistance	0.15Ω
Operating Temperature	0 ~ 60°C (32~140°F)
Wire	UL1007 AWG#26
Tensile Strength (Lead wire)	Max. 1kg (2.2 lbs)

No.	Part Name	Material	Finish/Color
①	Housing	Polycarbonate	Black
②	Counterplate	Steel	Nickel
③	Backplate		
④	Magnet	Ferrite	-

# SEALED MAGNETIC CATCH (W/SWITCH)



MC-JM74SW-30



- Reed switch built-into magnetic catch allows longterm, trouble free service.
- Designed to detect when a door is closed or open.
- IP67 Water-proof.
- PSE Standard.
- Special design provides screw mounting options in 2 different orientations.

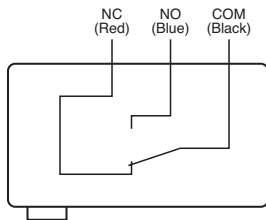
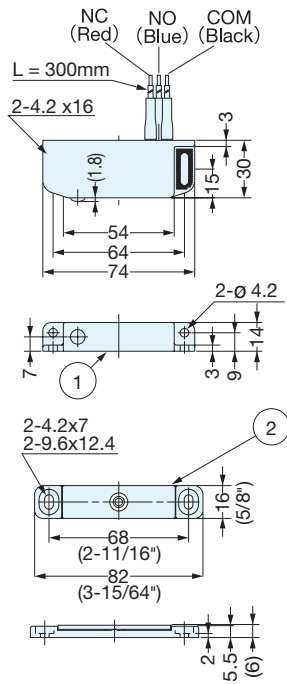

No.	Part Name	Material	Finish/Color
①	Housing	Polycarbonate	Black
②	Counterplate	SUS/Polycetal	Plain/Black
③	Magnet	Ferrite	-

Rated Voltage	AC250V5A
	AC125V5A
	DC30V5A
Insulation Resistance	MIN. 100MΩ (DC500V)
Contact Resistance	MAX. 100MΩ
Contact Rating	DC5V 16mA
Operating Temperature	-40°C~80°C, Max60%RH

Item No.	Magnetic Force (kg)	Weight (g)	Box (pcs)	Carton (pcs)
MC-JM74SW-30	3 (6.6 lbs)	80	10	80

# STAINLESS STEEL LEVER LATCH



## LL-66S



- Latch designed to be used on a door without knobs or handles.
- 316 Stainless steel construction makes it ideal for harsh and high-corrosion environments.

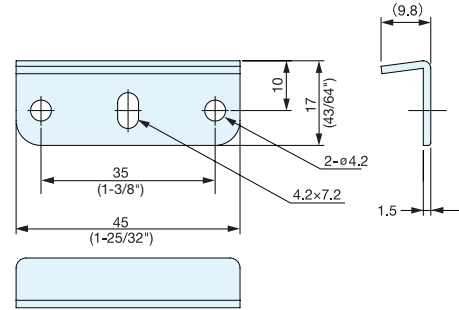
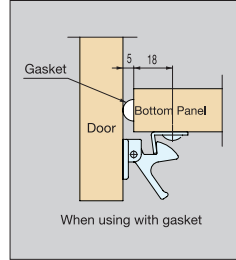
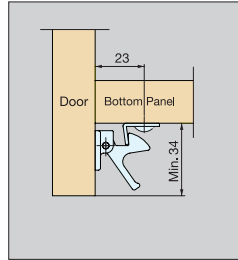
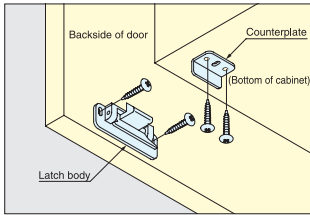
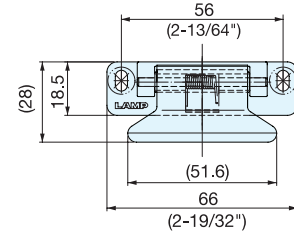
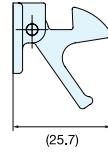

Item No.	Holding Force (kg)	Weight (g)	Box (pcs)	Carton (pcs)
LL-66S	20 (44 lbs)	85	20	100

Part Name	Material	Color
Latch Body	SCS14 Stainless Steel (Similar to SUS316)	Mirror
Lever		Mirror
Counterplate	316 Stainless Steel	Plain
Spring		Plain

# LEVER LATCH



## LL-66



- Latch designed to be used on a door without knobs or handles.

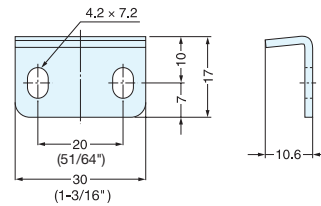
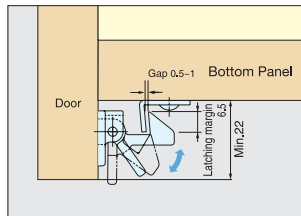
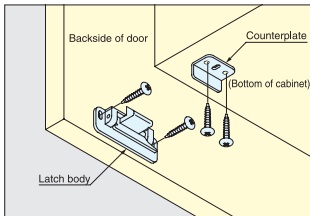
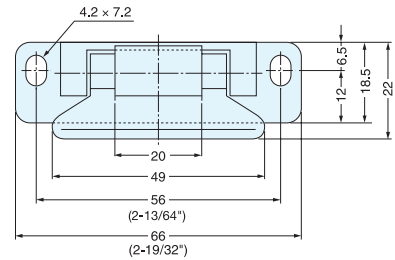
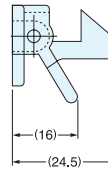

Item No.	Holding Force (kg)	Weight (g)	Box (pcs)	Carton (pcs)
LL-66/BRN	20 (44 lbs)	25	30	300
LL-66/WHT				
LL-66/GRY				

Part Name	Material	Color
Latch Body	Polyamide	White (WHT)
Lever		Brown (BRN)
Counterplate	Steel	Nickel

NON-MAGNETIC TOUCH LATCH HIGH TEMPERATURE (LONG STROKE)



MLC-HT130BL



- Push to latch/unlatch.
- Long Stroke 40 mm (1-9/16").
- Long Stroke for large doors.
- Suitable for high temperature environment up to 120°C (248°F).
- Adjustable Strike Plate.  
Vertical ±2mm/Horizontal± 3.5 mm
- Open/Close cycle test : 100,000 cycles.

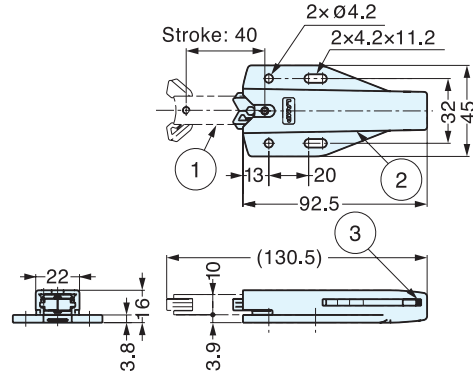
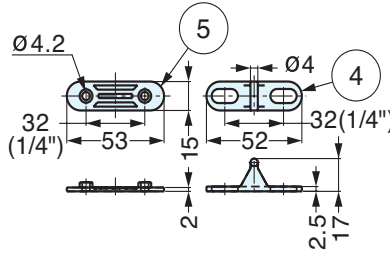
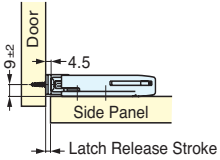
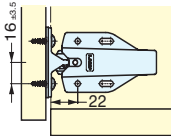

No.	Part Name	Material	Color
①	Body 1	Glass-Filled Polyamide	Black (BL)
②	Body 2	Glass-Filled PBT	Black (BL)
③	Spring	304 Stainless Steel	-
④	Strike	Glass-Filled Polyamide	Black (BL)
⑤	Counterplate	Glass-Filled PBT	Black (BL)

Item No.	Retaining Force (kg)	Push out force (kg)	Weight (g)	Box (pcs)	Carton (pcs)
MLC-HT130BL	12 (26.4 lbs)	1.7 (3.7 lbs)	40	20	240

NON-MAGNETIC TOUCH LATCH (LONG STROKE)



MLC-100



- Long Stroke 40 mm (1-9/16").
- Push to latch/unlatch.
- Long stroke for large doors.
- Adjustable Strike Plate:  
Vertical ±2/Horizontal± 3.5 mm
- Open/Close cycle test : 100,000 cycles.

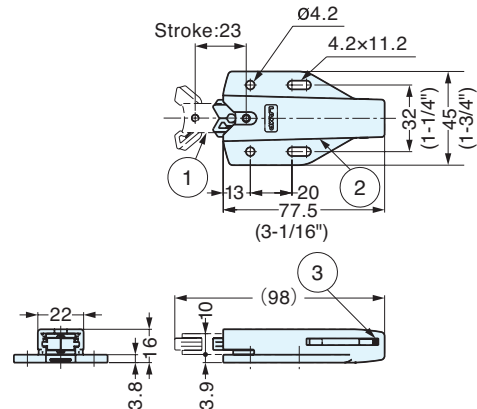
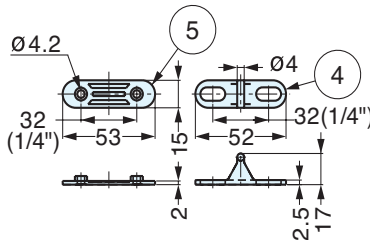
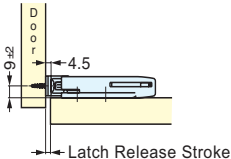
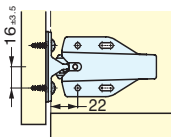

No.	Part Name	Material	Color
①	Body 1	Glass-Filled Polyamide	White (WT) Black (BL)
②	Body 2	PBT	Black (BL)
③	Spring	Steel	-
④	Strike	Polyacetal	White (WT) Black (BL)
⑤	Counterplate	PBT	Black (BL)

Item No.	Retaining Force (kg)	Push out force (kg)	Weight (g)	Box (pcs)	Carton (pcs)
MLC-100WT	9.2 (20.2 lbs)	1.4 (3.1 lbs)	32	100	800
MLC-100BL					

# NON-MAGNETIC TOUCH LATCH



**MC-37**

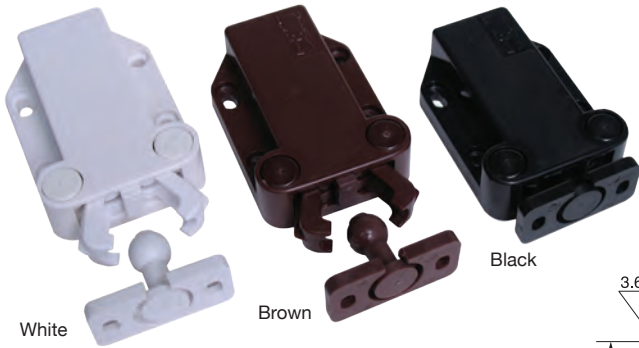

- Push to latch/unlatch.
  - Strong retaining force.
  - Floating strike allows for easy alignment.
  - Note : For overlay door, allow 3 mm (1/8") gap between door and cabinet frame for push space.
- Pulling the door with excessive force without unlatching the unit may damage the mechanism.  
Constant loading of over 4 kgf or excessive pushing or pulling is not recommended.

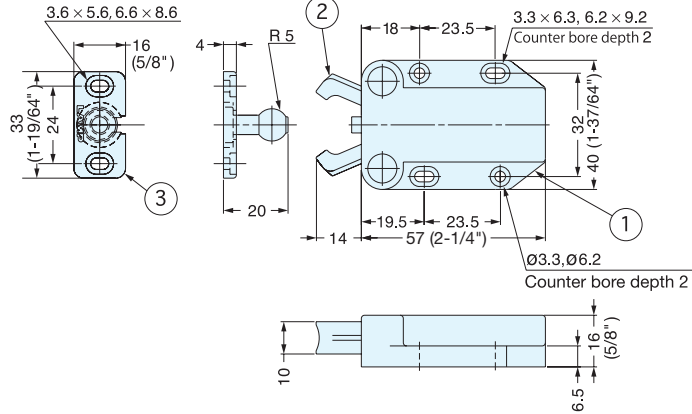

Item No.	Retaining Force (kg)	Weight (g)	Box (pcs)	Carton (pcs)	No.	Part Name	Material	Color
MC-37/BLK-1	8 (17.6 lbs)	24	30	300	①	Body	ABS	Black (BLK)
MC-37/BRN-1					②	Arm	Polyacetal	Brown (BRN)
MC-37/WHT-1					③	Strike	Polyamide	White (WHT)

# DAMPER CATCH



**DC**

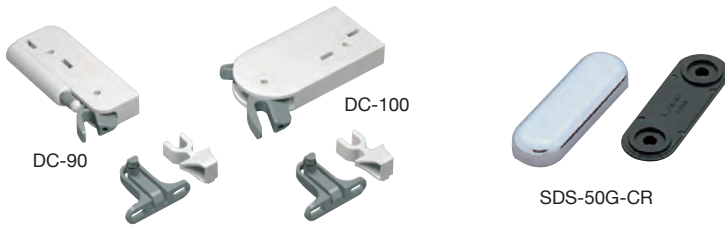

- Catch with built-in damper, closes doors smoothly.
- Slim design suitable for various inset and overlay door installations.
- Available for both wood and glass cabinet doors. Glass face plate SDS-50G sold separately.
- Includes screws.
- Non-handed: can be installed on left or right side.

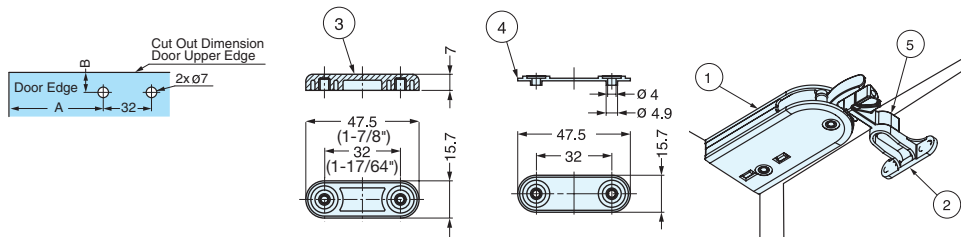
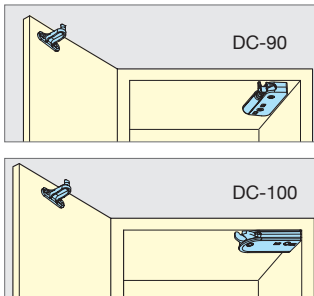

n Face Plate (Sold Separately)

Item No.	Weight (g)	Box (pcs)
SDS-50G-CR	25	50

No.	Part Name	Material	Finish/Color
①	Body	Polyacetal (POW)/PBT	Dark Grey/Light Grey
②	Trigger	Polyacetal (POW)	Dark Grey
③	Face Plate	Zinc Alloy (ZDC)	Chrome
④	Spacer	ABS	Black
⑤	Trigger Installation Jig	PBT	Light Grey

Item No.	Spec.	Door With (mm)	Door Height (mm)	Door Thickness (mm)	Door Weight (kg)	Weight (g)	Box (pcs)	Carton (pcs)
DC-90	For Wooden Door	450 (17-23/32")	600 (23-5/8")	-	4 ( 8.8 lbs)	46	25	200
DC-90G	For Glass Door			5		71		
DC-100	For Wooden Door	600 ( 23-5/8" )	800 (31-1/2")	-	7 (15.4 lbs)	66		
DC-100G	For Glass Door			5		91		

# NON-MAGNETIC TOUCH LATCH



## MC-28

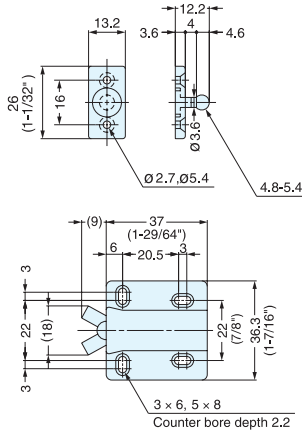

- Push to latch/unlatch.
- Touch latch with floating strike allows for easy alignment.
- Note: For overlay door, allow 3 mm (1/8") gap between door and cabinet frame for push space. Pulling door with excessive force without unlatching the unit may damage the mechanism. Constant loading of over 3kgf or excessive pushing or pulling is not recommended.

Item No.	Retaining Force (kg)	Weight (g)	Box (pcs)	Carton (pcs)	Material	Color
MC-28/BLK	3 (6.6 lbs)	15	50	500	ABS	Black

# NON-MAGNETIC TOUCH LATCH



## PR-21P/BLK

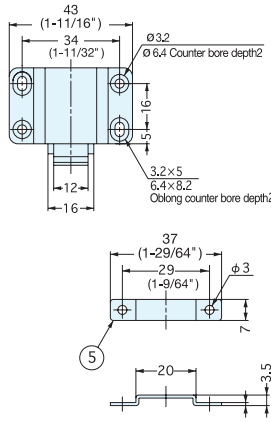

- Push to latch/unlatch.
- Strong retaining force.

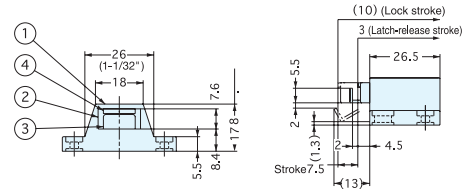

Item No.	Retaining Force (kg)	Weight (g)	Box (pcs)	Carton (pcs)
PR-21P/BLK	10 (22 lbs)	16.3	100	800

No.	Part Name	Material	Finish/Color
①	Housing	ABS	Black
②	Slide	Polyacetal	Black
③	Arm	Steel	Brown
④	Yoke		GB
⑤	Strike		Chromate

# NON-MAGNETIC TOUCH LATCH (SNAP-IN TYPE)



## PR-3PK

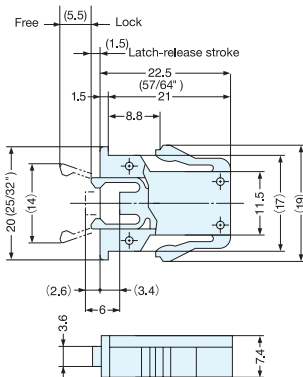

- Push to latch/unlatch.
- Thin design is ideal for tight spaces.
- Strike/counterplate not available.

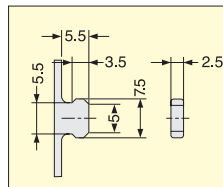

Recommended Strike Dimension

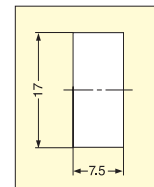

Cut Out Dimensions

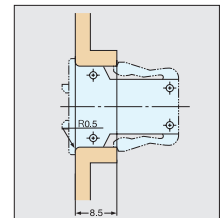

Item No.	Retaining Force (kg)	Weight (g)	Box (pcs)	Carton (pcs)	Material	Color
PR-3PK	2.2 (4.8 lbs)	2.5	400	4000	ABS	Black

# NON-MAGNETIC MINI TOUCH LATCH



NS-2



- Push to latch/unlatch.
- Miniature design is ideal for small applications.
- Strike/counterplate not available

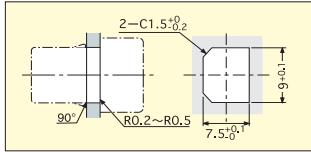

Cut Out Dimensions

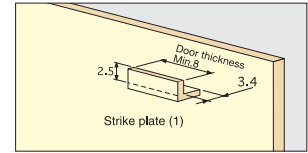
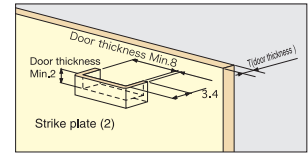
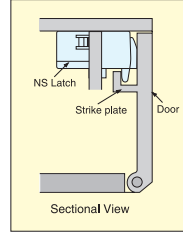
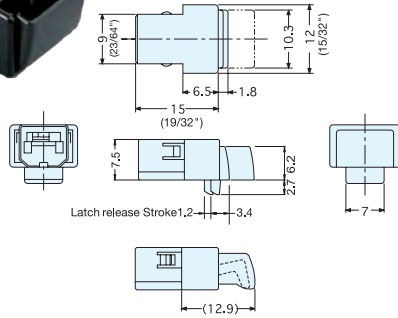

Recommended Strike Dimension

Item No.	Retaining Force (kg)	Weight (g)	Box (pcs)	Carton (pcs)	Material	Color
NS-2	1 (2.2 lbs)	1.1	500	5000	ABS	Black

# NON-MAGNETIC MINI TOUCH LATCH



PR-4PK



- Push to latch/unlatch.
- Miniature design is ideal for small applications.

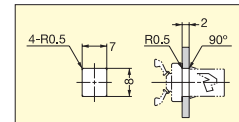
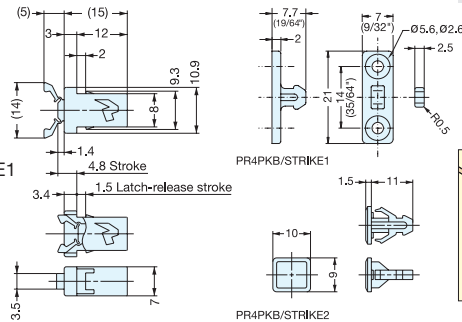

Cut Out Dimensions for body

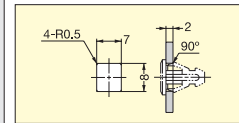

Cut Out Dimensions (Strike for metal)

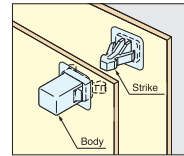

Note: Strikes sold separately.

Item No.	Holding Force(kg)	Weight (g)	Box (pcs)	Carton (pcs)	Part Name	Material	Color
PR-4PK	1.2 (2.6 lbs)	0.7	1000	8000	Body	Polyacetal	Black
					Strike	Polyamide	

# NON-MAGNETIC MINI TOUCH LATCH



ESN-195-3.1



- Push to latch/unlatch.
- Strong retaining force.
- Miniature design is ideal for small applications.
- UL-94 V0 rated flame retardant material.

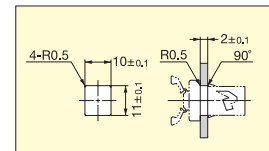
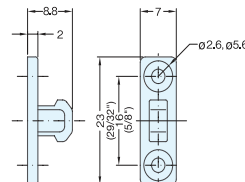
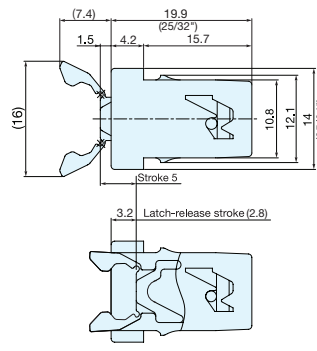

Cut Out Dimensions

Note: Strike sold separately.

Strike is not rated for UL-94 V0 flame retardant material.

Item No.	Retaining Force (kg)	Weight (g)	Box (pcs)	Part Name	Material	Finish/Color
ESN-195-3.1	3.5 (7.7 lbs)	2.3	5000	Body	Polybutylene Terephthalate	Black
				Catch	Liquid Crystal Polymer	Black
				Spring	Steel	Chromate
				Slide Catch	Polyamide	Black



# STAINLESS STEEL TENSION CATCH



# BCTS

- 316 stainless steel catch for high-corrosion resistance.
- Tension force is not adjustable.

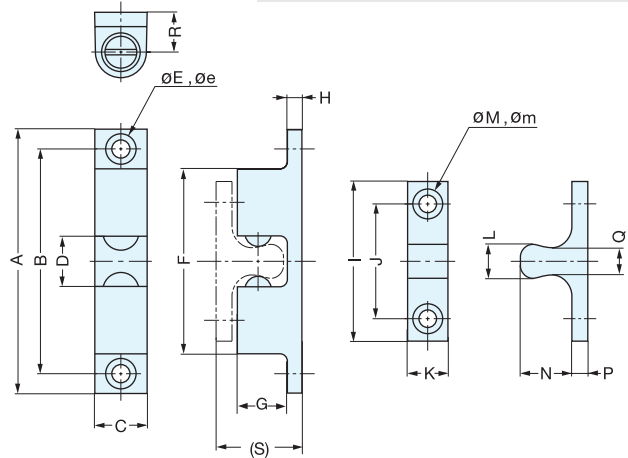
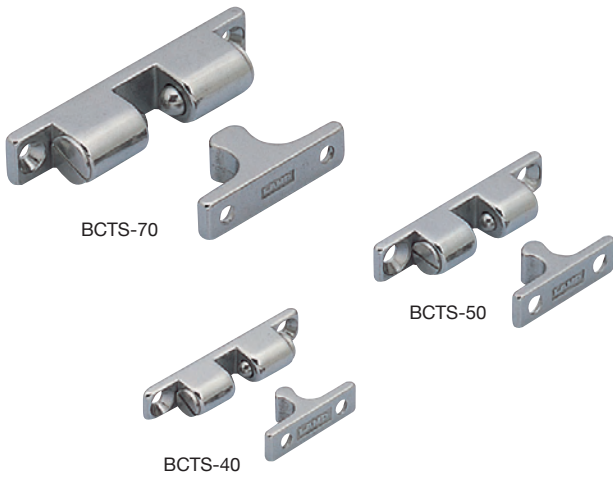

Item No.	A	B	C	D	E	e	F	G	H	I	J	K	L	M	m	N	P	Q	R	(S)
BCTS-40	43 (1-11/16")	35	8	5.9	3.2	6.2	28.4	7.5	2.5	25 ( 63/64")	16	7.5	4.5	3.2	6.2	8.5	2.5	2.7	6.0	13.5
BCTS-50	50 (1-31/32")	40	10	7.5	4.2	8.2	31.5	9.3	2.9	30 ( 1-3/16")	20	9.0	6.0	4.2	8.2	10.3	2.9	3.8	7.2	16.1
BCTS-70	70 ( 2-3/4" )	60	13	13.0			51.0	13.0	4.0	42 (1-42/64")	30	10.5	10.0			15.0	4.0	8.0	10.5	23.0

Item No.	Push in Force (kg)	Pulling Force (kg)	Weight (g)	Box (pcs)	Carton (pcs)
BCTS-40	2.0 ( 4.4 lbs)	1.3 (2.9 lbs)	18	50	600
BCTS-50	2.3 ( 5.0 lbs)	1.8 (3.9 lbs)	30		
BCTS-70	5.7 (12.5 lbs)	3.9 (8.5 lbs)	83	25	300

\*Spring material:304 Stainless Steel.

Material	Finish
316 Stainless Steel	Polished

# TENSION CATCH



# BCT

- Tension force is not adjustable.

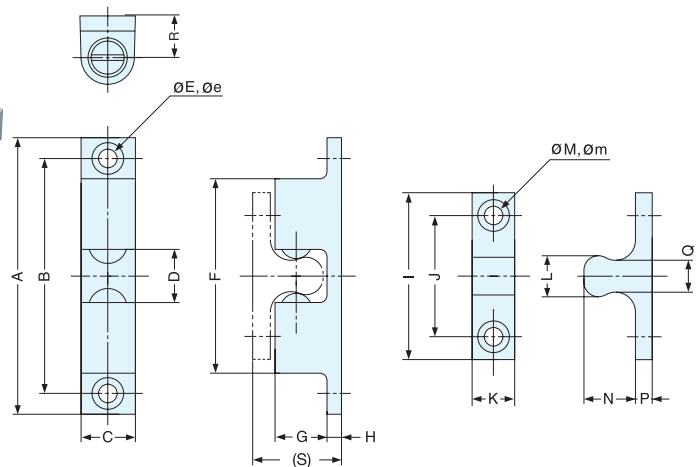
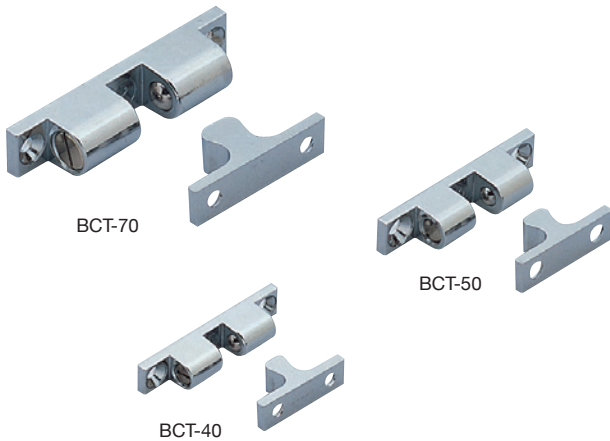

Item No.	A	B	C	D	E	e	F	G	H	I	J	K	L	M	m	N	P	Q	R	(S)
BCT-40	42.5 (1-43/64")	35	8.0	□6.3	3.2	6.2	26.7	7.5	2.5	25 ( 63/64")	16	7.5	5.5	3.2	6.2	8.8	2.5	3.7	6.25	13.8 (35/64")
BCT-50	50.0 (1-31/32")	40	10.0	□8.4	4.2	8.2	29.8	9.5	3.0	30 ( 1-3/16")	20	9.0	7.3	4.2	8.2	9.8		4.7	7.75	15.3 ( 5/8" )
BCT-70	70.0 ( 2-3/4" )	60	13.5	12.0			49.0	13.0	4.0	42 (1-42/64")	30	10.5	11.0			14.2	3.0	8.2	10.5	21.2 (27/32")

Item No.	Push in Force (kg)	Pulling Force (kg)	Weight (g)	Box (pcs)	Carton (pcs)
BCT-40	4.4 ( 9.7 lbs)	3.0 (6.6 lbs)	16	100	400
BCT-50	4.1 ( 9.0 lbs)	3.3 (7.3 lbs)	26		
BCT-70	4.6 (10.1 lbs)	3.5 (7.7 lbs)	70	50	200

Material	Finish
Zinc Alloy	Chrome

# TENSION CATCH



**BCU**

• Tension force is not adjustable.

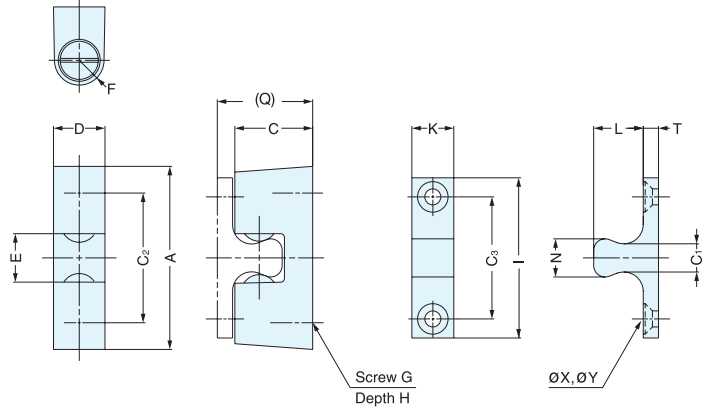

Item No.	A	C	C <sub>1</sub>	C <sub>2</sub>	C <sub>3</sub>	D	E	F	G	H	I	K	L	N	(Q)	T	X	Y
BCU-40	28.5 ( 1-1/8" )	12.5	3.7	20	16	8.3 (21/64")	□□6.5	R4.0	M3	5	25 ( 63/64" )	□□ 7.5	□□ 8.8	□□5.5	15.7	3	3.2	6.4
BCU-70	48.0 (1-57/64")	20.5	7.3	34	32	13.5 (17/32")	12.7	R6.5	M5	6	42 (1-42/64")	11.0	13.0	10.0	24.9	4	4.2	8.4

Item No.	Push in Force (kg)	Pulling Force (kg)	Weight (g)	Box (pcs)	Carton (pcs)	Material	Finish
BCU-40	3.6 (7.9 lbs)	2.4 (5.3 lbs)	18	100	400	Zinc Alloy	Chrome
BCU-70	4.1 (9.0 lbs)	3.9 (8.6 lbs)	75	50	200		

# TENSION CATCH



**BCT-60W**

• Double catch for dual doors that meet in the center.  
• Tension force is not adjustable.

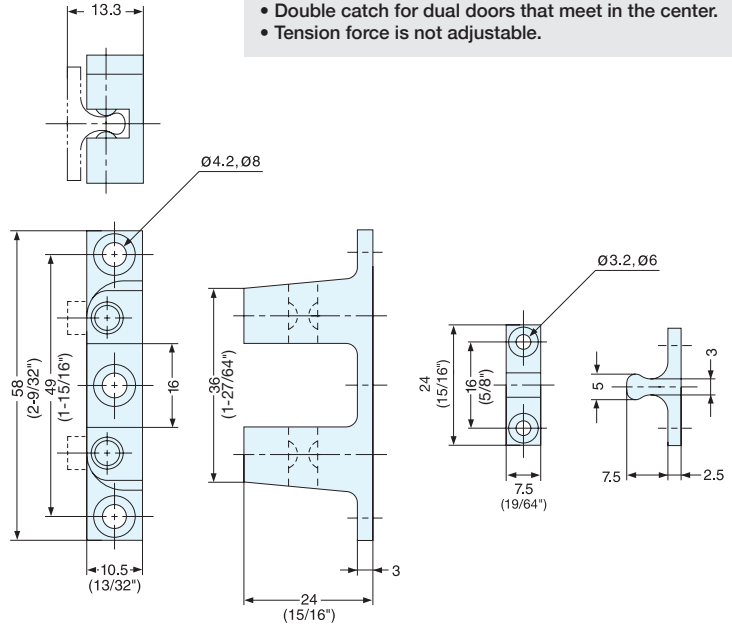

Item No.	Push in Force (kg)	Pulling Force (kg)	Weight (g)	Box (pcs)	Carton (pcs)	Material	Finish
<del>BGT-60W</del>	<del>3.2 (7 lbs)</del>	<del>2.7 (5.9 lbs)</del>	<del>39.5</del>	<del>80</del>	<del>320</del>	<del>Zinc Alloy</del>	<del>Chrome</del>

~~DISCONTINUED~~

# ADJUSTABLE KNUCKLE CATCH



ESO-6732

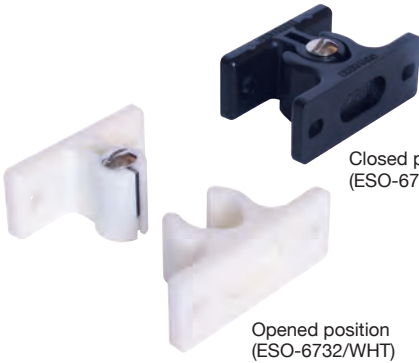

Closed position (ESO-6732/BLK)

Opened position (ESO-6732/WHT)

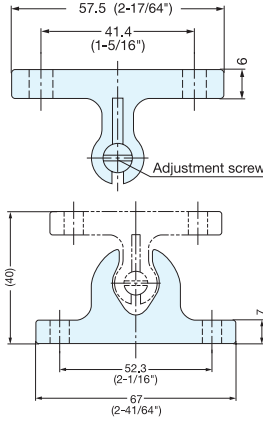

- Grabs and holds doors tightly.
- Strong catch force.
- Catch force is adjustable by turning adjustment screw.

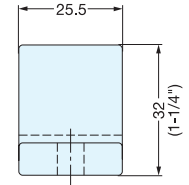
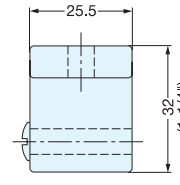

Item No.	Push in Force (kg)	Pulling Force (kg)	Weight (g)	Box (pcs)	Carton (pcs)
ESO-6732/WHT	13~26 (29~57 lbs)	8~20 (18~44 lbs)	42	20	200
ESO-6732/BLK					

Material	Color
Polyamide	White (WHT)/Black (BLK)

# ROTARY CATCH



6900, 6901



Closed position (6901/BRN)

Opened position (6900/WHT)

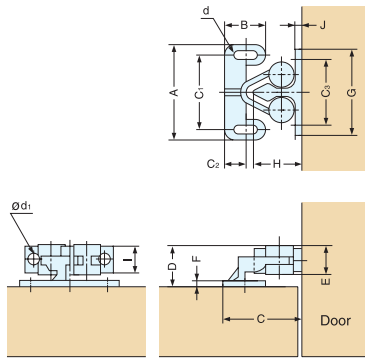

- Grabs and holds doors tightly.

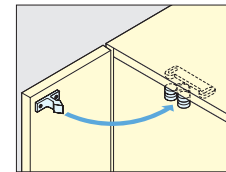

\* Please specify color when ordering.

Part Name	Material	Color
Catch	Polyacetal	White (WHT)
Strike		Brown(BRN) (6901 only)
Roller	Polyethylene	

Item No.	Push in Force (kg)	Pulling Force (kg)	A	B	C	D	E	F	C <sub>1</sub>	C <sub>2</sub>	C <sub>3</sub>	G	H	I	J	d	d <sub>1</sub>	Weight (g)	Box (pcs)	Carton (pcs)
6900/WHT	1.1 (2.4 lbs)	1.6 (3.5 lbs)	29.0 (1-9/64")	12	21.2	11.3	8	2.0	21.5	6.0	20.0	26	13.5	7.5	1.7	3.1x7	3.0	3	100	2000
6901/WHT	2.2 (4.8 lbs)	3.2 ( 7 lbs)	31.3(1-15/64")	14	27.2	12.6	9	2.3	24.4	7.5	23.6	32	16.5	9.0	2.0	3.1	3.1	4	100	2000
6901/BRN																				

# KNUCKLE CATCH



JC-T50

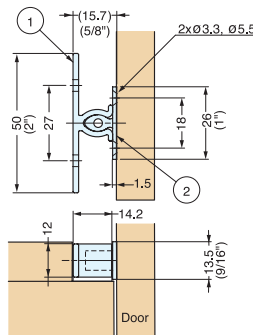
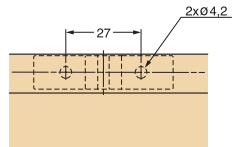
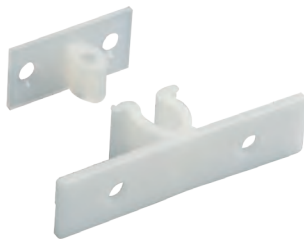

- Grabs and holds doors tightly.

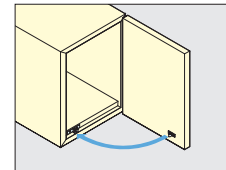

Item No.	Push in Force (kg)	Pulling Force (kg)	Weight (g)	Box (pcs)	Carton (pcs)
JC-T50	3.3 (6.6 lbs)	3.8 (8.3 lbs)	3	50	500

Part Name	Material	Color
Catch	Polyacetal	White
Strike	Polyamide	Natural White

# KNUCKLE CATCH



# D-CATCH

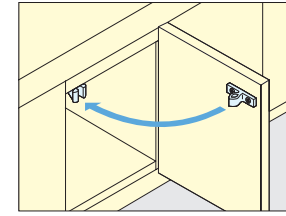
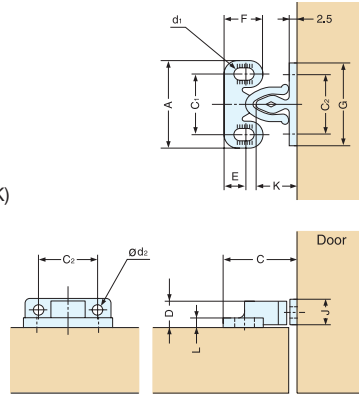
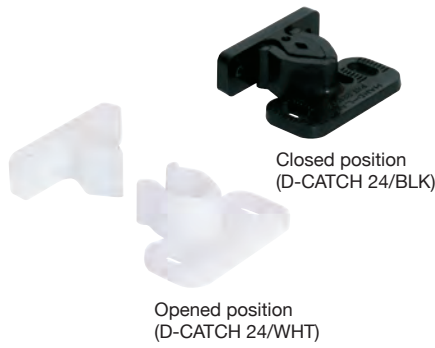

\* Please specify color when ordering.

Part Name	Material	Color
Catch	Polyacetal	Natural White(WHT)/ Black (BLK)
Strike	Polyamide	

Item No.	Push in Force (kg)	Pulling Force (kg)	A	C <sub>1</sub>	C	D	E	F	G	C <sub>2</sub>	J	K	L	d <sub>1</sub>	d <sub>2</sub>	Weight (g)	Box (pcs)	Carton (pcs)
D-CATCH 24/WHT	3.1 (6.8 lbs)	2.7 (5.9 lbs)	24 (15/16")	17	21.5	7.5	7	12	22 (7/8")	15.5	7.5	12.5	2	2.5×5.5	2.5	1.5	100	2000
D-CATCH 24/BLK																		

# KNUCKLE CATCH



# K-CATCH

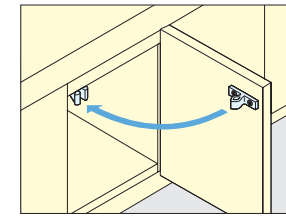
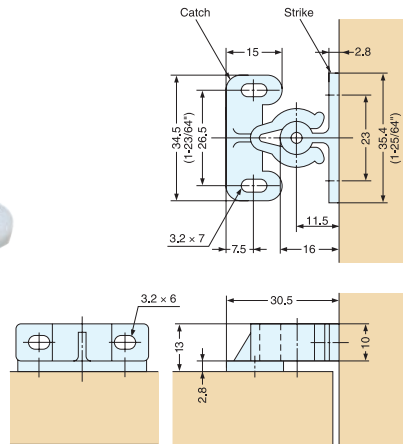

Part Name	Material	Color
Catch	Polyacetal	White
Strike	Polyamide	

Item No.	Push in Force (kg)	Pulling Force (kg)	Weight (g)	Box (pcs)	Carton (pcs)
K-CATCH/WHT-T	5.7 (12.5 lbs)	7.1 (15.6 lbs)	4.5	100	1000

# KNUCKLE CATCH (SNAP-IN TYPE)



# JCU-F

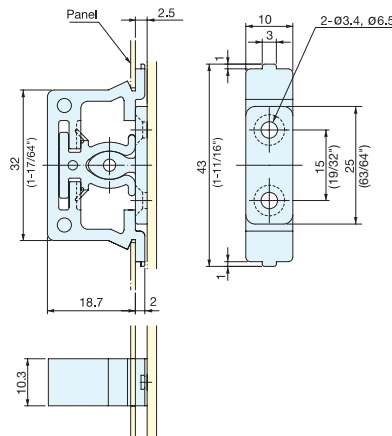
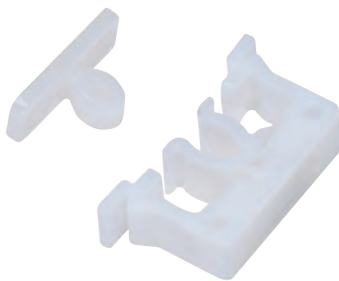

- Grabs and holds doors tightly.
- Snap-in type body for easy installation.
- Designed for sheet metal or plastic panel applications.
- Internal catch body slides 1.5 mm for better alignment.

Part Name	Material	Color
Catch	Polyacetal	White
Strike	Polyamide	

Panel Thickness	Cut Out Dimensions
0.8mm	32.3 × 10.1
1.0mm	32.9 × 10.1
1.2mm	33.8 × 10.1

Item No.	Push in Force (kg)	Pulling Force (kg)	Weight (g)	Box (pcs)	Carton (pcs)
JCU-F	2 (4.4 lbs)	2 (4.4 lbs)	5.2	40	800

# PUSH KNOB LATCH

**TEST 11**  
P471

3x16  
3x20  
**STEEL**

**TLP**



- Knob and Latch combined:
  - Knob is stored flush when pushed in and not in use.
  - Knob pops out when pressed to open the door.
  - Latch securely locks the door with deadbolt.
- Door Thickness: 19 mm~30 mm (3/4" ~ 1-3/16")
- Holding Force: 20 kg (44 lbs)
- Non-Handed: Can be installed on left or right side.
- Order Instructions:
  - Order Latch Body (TLP-LBM/WHT) and Push Knob (TLP- BB/XX) for complete set.

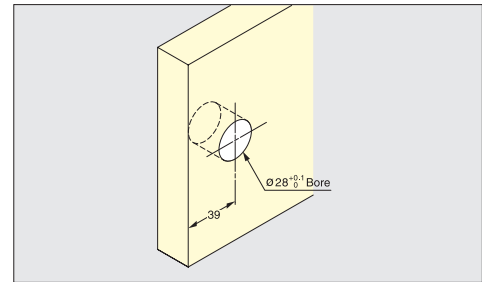
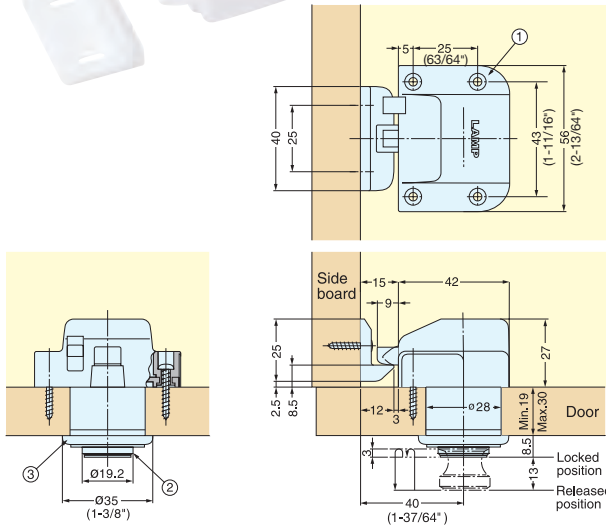

Bore Dimensions (Inset Door Application)

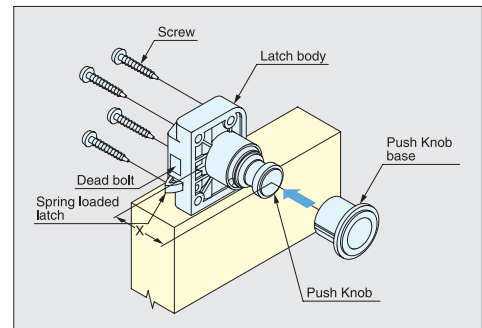

Supplied with 2 threaded screws (L=24mm and 30mm).

No.	Part Name	Material	Finish/Color	
			Knob	Latch
①	Latch Body	Polyamide	Satin Brass (SB)	White
②	Push Button	Brass	Satin Nickel (SN)	
③	Push Button Base	Zinc Alloy	Polished Brass (PB) Chrome (CR)	

Threaded screw	Door Thickness	Dimension X
L=24	19 ( 3/4" )	40.5 (1-19/32")
	20 ( 25/32")	41.5 ( 1-5/8" )
	21 ( 53/64")	42.5 (1-43/64")
	22 ( 7/8" )	43.5 (1-23/32")
	23 ( 29/32")	44.5 ( 1-3/4" )
	24 ( 15/16")	45.5 (1-51/64")
L=30	25 ( 63/64")	46.5 (1-53/64")
	26 (1-1/32")	47.5 ( 1-7/8" )
	27 (1-1/16")	48.5 (1-29/32")
	28 (1-3/32")	49.5 (1-61/64")
	29 (1-9/64")	50.5 (1-63/64")
	30 (1-3/16")	51.5 (2-1/32")

Item No.	Part Name	Holding Force (kg)	Weight (g)	Box (pcs)	Carton (pcs)
TLP-BB/SB	Push Knob and Base	20 (44 lbs)	77	25	200
TLP-BB/SN					
TLP-BB/PB					
TLP-BB/CR					
TLP-LBM/WHT	Latch Body		33	10	100

# PUSH KNOB LATCH



# TLP-S

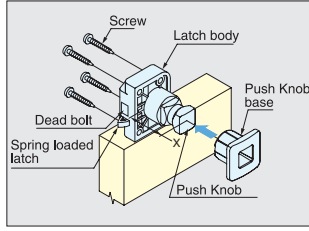
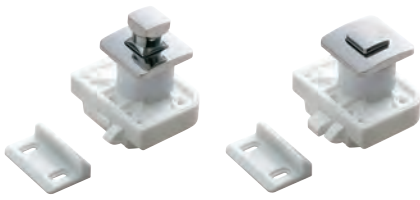

- Knob and Latch combined:
  - Knob is stored flush when pushed in and not in use.
  - Knob pops out when pressed to open the door.
  - Latch securely locks the door with deadbolt.
- Door Thickness: 19 mm~30 mm (3/4" ~ 1-3/16").
- Holding Force: 20 kg (44 lbs)
- Non-Handed: Can be installed on left or right side.
- Order Instructions:
  - Order Latch Body (TLP-LBM/WHT) and Push Knob (TLP-S-BB/XX) for complete set.

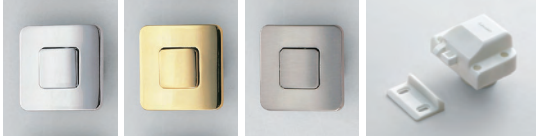

TLP-S-BB-CR TLP-S-BB-G TLP-S-BB-SN TLP-LBM/WHT

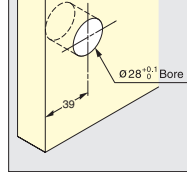

Bore Dimensions

Supplied with 2 threaded screws (L=24mm and L=30mm)

Threaded Screw	Door Thickness	Dimensions X
L=24	19 ( 3/4" )	40.5 (1-19/32")
	20 (25/32")	41.5 ( 1-5/8" )
	21 (53/64")	42.5 (1-43/64")
	22 (55/64")	43.5 (1-23/32")
	23 (29/32")	44.5 (1-51/64")
24 (15/16")	45.5 (1-51/64")	
Threaded Screw	Door Thickness	Dimensions X
L=30	25 ( 63/64" )	46.5 (1-53/64")
	26 ( 1-1/64" )	47.5 (1-55/64")
	27 ( 1-1/16" )	48.5 (1-29/32")
	28 ( 1-3/32" )	49.5 (1-61/64")
	29 ( 1-9/64" )	50.5 (1-63/64")
30 (1-11/64")	51.5 ( 2-1/32" )	

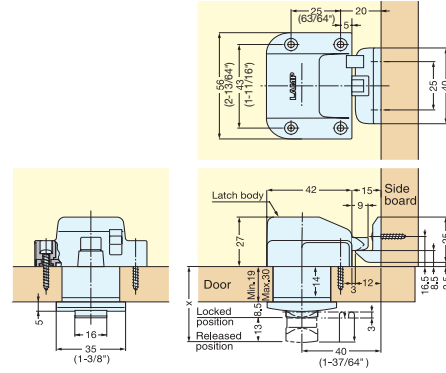

Part Name	Material	Finish/Color	
		Knob	Latch
Latch Body	Polyamide	Chrome (CR)	White
Push Button	Brass	Satin Nickel (SN)	Gold (G)
Push Button Base	Zinc Alloy		

Item No.	Part Name	Holding Force (kg)
TLP-S-BB/CR	Push Knob and Base	20 (44lbs)
TLP-S-BB/SN		
TLP-S-BB/G		
TLP-LBM/WHT	Latch Body	

CATCHES & LATCHES

PUSH KNOB LATCHES

# PUSH KNOB LATCH



# DPL-RO

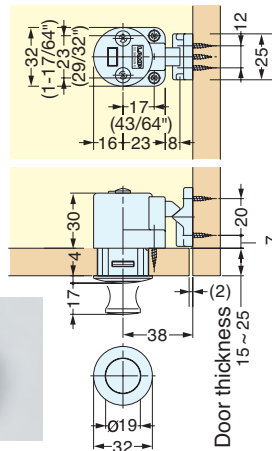

- Knob and Latch combined:
  - Knob is stored flush when pushed in and not in use.
  - Knob pops out when pressed to open the door.
  - Latch securely locks the door with deadbolt.
- Door Thickness: 15 mm~25 mm (19/32"~ 63/64").
- Holding Force: 10 kg (22 lbs)
- Non-Handed: Can be installed on left or right side.
- Other ring shape available.
  - Oval: DPL-OV
  - Square: DPL-SQ

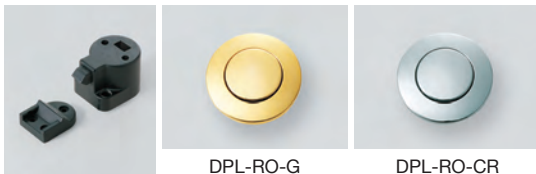

Latch Body

DPL-RO-G

DPL-RO-CR

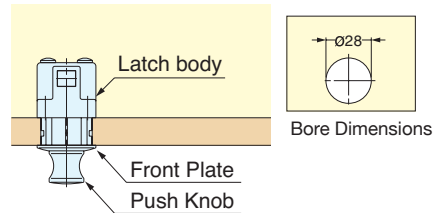

Bore Dimensions

Item No.	Finish	Holding Force (kg)	Weight (g)	Box (pcs)	Carton (pcs)
DPL-RO-G	Gold	10 (22 lbs)	72	10	80
DPL-RO-CR	Chrome				

Part Name	Material
Push Knob	Zinc Alloy
Front Plate	
Latch Body	ABS
CounterPlate	

# PUSH KNOB LATCH



## DPL-OV



- Knob and Latch combined:
  - Knob is stored flush when pushed in and not in use.
  - Knob pops out when pressed to open the door.
  - Latch securely locks the door with deadbolt.
- Door Thickness: 15 mm~25 mm (19/32"~ 63/64").
- Holding Force: 10 kg (22 lbs)
- Non-Handed: Can be installed on left or right side.
- Other ring shape available.
  - Round: DPL-RO
  - Square: DPL-SQ

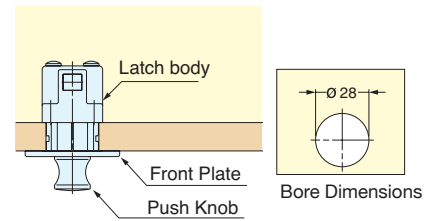
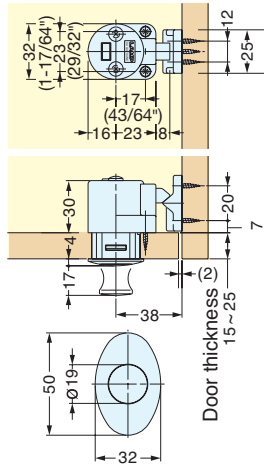
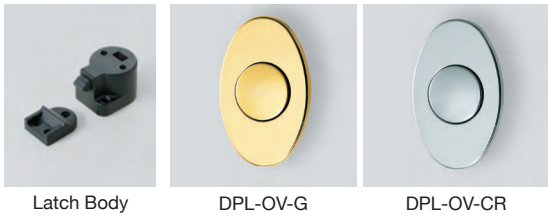

Item No.	Finish	Holding Force (kg)	Weight (g)	Box (pcs)	Carton (pcs)
DPL-OV-G	Gold	10 (22lbs)	72	10	80
DPL-OV-CR	Chrome				

Part Name	Material
Push Knob	Zinc Alloy
Front Plate	
Latch Body	ABS
CounterPlate	

# PUSH KNOB LATCH



## DPL-SQ

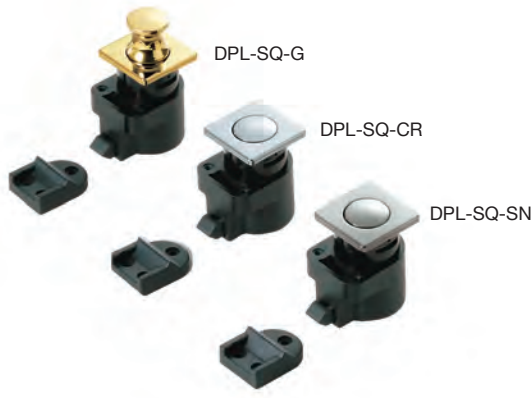

- Knob and Latch combined:
  - Knob is stored flush when pushed in and not in use.
  - Knob pops out when pressed to open the door.
  - Latch securely locks the door with deadbolt.
- Door Thickness: 15 mm~25 mm (19/32"~ 63/64").
- Holding Force: 10 kg (22 lbs)
- Non-Handed: Can be installed on left or right side.
- Other ring shape available.
  - Round: DPL-RO
  - Oval: DPL-OV

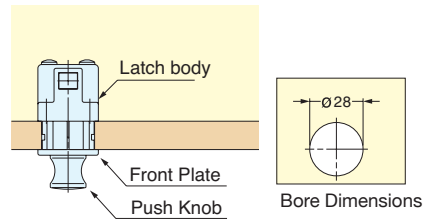
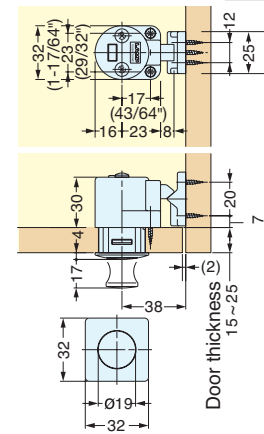

Item No.	Finish	Holding Force (kg)	Weight (g)	Box (pcs)	Carton (pcs)
DPL-SQ-G	Gold	10 (22lbs)	72	10	80
DPL-SQ-CR	Chrome				
DPL-SQ-SN	Satin Nickel				

Part Name	Material
Push Knob	Zinc Alloy
Front Plate	
Latch Body	ABS
CounterPlate	

# PUSH KNOB LATCH



**PKL-08**



- Door Thickness: 15 mm~30 mm (19/32"~1-3/16"), for doors 13 mm thick, use a 2 mm plastic spacer (sold separately).
- Order latch body (PKL-S) and push knob (PKL-08) by specific color for a complete set.
- Door will be locked when knob is pushed in.
- Holding Force : 10 kg (22 lbs)
- Non-handed.
- Note: To avoid damage to the unit, do not activate the latch before closing the door.



\*Please specify latch body color when ordering.  
 \*Available in white (WHT) or black (BLK).  
 \*Latch body and push knob sold separately.

CATCHES & LATCHES

PUSH KNOB LATCHES

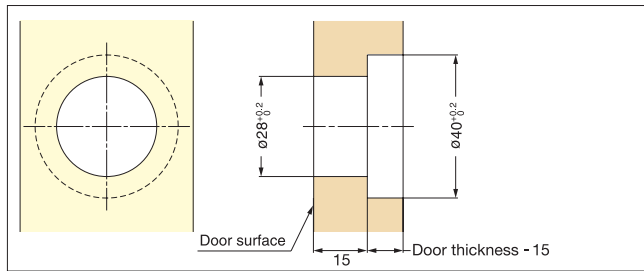
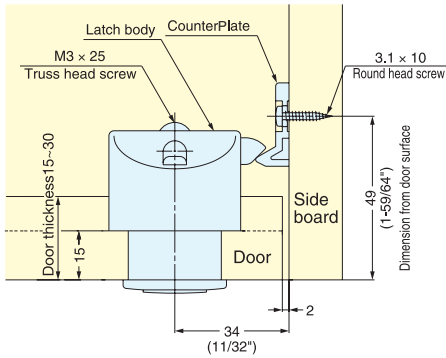

Bore Dimensions

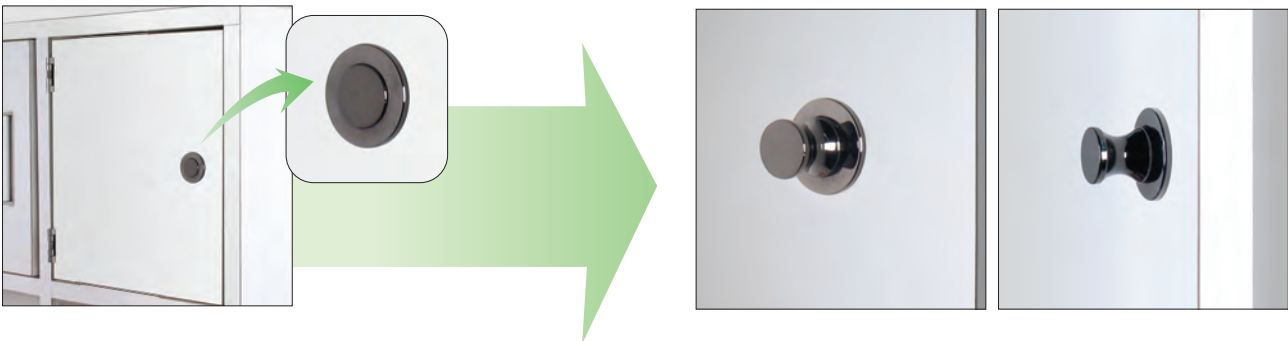

- For both inset and overlay door.
- Step 1: When the door is closed, the latch is engaged.
  - Step 2: Push the knob to flush position to lock the latch.
  - Step 3: Push the knob again to out position to unlock the latch.

Item No.	Part Name	Finish	Weight (g)	Box (pcs)	Carton (pcs)
PKL-08/GA	Push Knob	Gold	63	20	200
PKL-08/CR		Chrome			
PKL-08/BN		Black Nickel			
PKL-S/WHT	Latch Body	White	2		
PKL-S/BLK		Black			
PKL-Spacer/WHT	Spacer	White	1	500	5000
PKL-Spacer/BLK		Black			

Part Name	Material	Finish
		Knob
Latch Body	ABS	Gold/Chrome/ Black Nickel
Push Knob	Zinc Alloy	
Counterplate	ABS	





# PUSH KNOB LATCH



# PKL-07

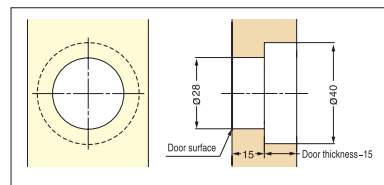
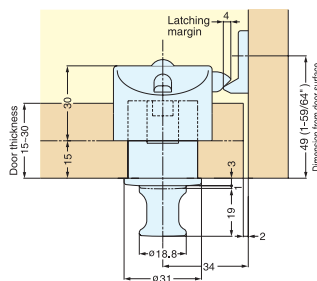

- Knob and Latch combined:
  - Knob is stored flush when pushed in and not in use.
  - Knob pops out when pressed to open the door.
  - Latch securely locks the door with deadbolt.
- Door Thickness: 15 mm~30 mm (19/32" ~ 3/16"), for doors 13mm thick, use a 2mm plastic spacer (sold separately).
- Holding Force: 10kg (22 lbs)
- Non-Handed: Can be installed on left or right side.
- Note: to avoid damage to the unit, do not activate the latch before closing the door.

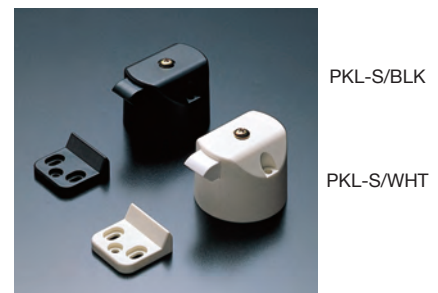

Please specify latch body color when ordering. Available in white (WHT) or black (BLK). Latch body and push knob sold separately.

Item No.	Part Name	Holding Force(kg)	Weight (g)	Box (pcs)	Carton (pcs)
PKL-07/WHT	Push Knob	10 (22 lbs)	30	20	200
PKL-S/WHT	Latch Body		2		
PKL-S/BLK					

Material	Color
ABS	White (WHT)/Black (BLK)

## COMPRESSION DRAW LATCH



## SCC-30/SS

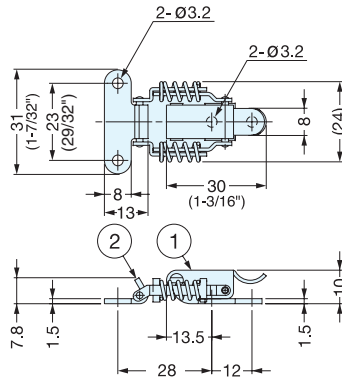

- Spring loaded design compensates for tolerance and vibrations.
- Provides constant hold tension for secure latching.

\*Dimension shown is in case of clamping force "0".

Item No.	Weight (g)	Box (pcs)	Carton (pcs)
SCC-30/SS	32	100	400

No.	Part Name	Material	Finish
①	Body	304 Stainless steel	Polished
②	Counterplate		

## COMPRESSION DRAW LATCH



## SCC-40/SS

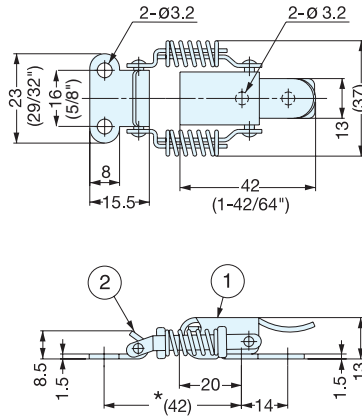

- Spring loaded design compensates for tolerance and vibrations.
- Provides constant hold tension for secure latching.

\*Dimension shown is in case of clamping force "0".

Item No.	Weight (g)	Box (pcs)	Carton (pcs)
SCC-40/SS	42	100	400

No.	Part Name	Material	Finish
①	Body	304 Stainless steel	Polished
②	Counterplate		

## COMPRESSION DRAW LATCH



## SCC-60/SS

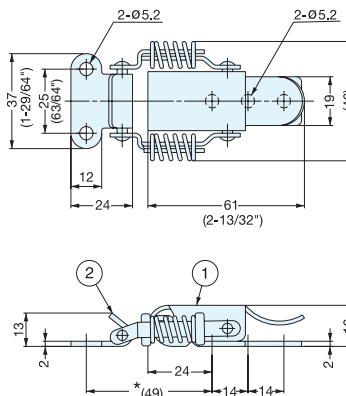

- Spring loaded design compensates for tolerance and vibrations.
- Provides constant hold tension for secure latching.

\*Dimension shown is in case of clamping force "0".

Item No.	Weight (g)	Box (pcs)	Carton (pcs)
SCC-60/SS	85	40	160

No.	Part Name	Material	Finish
①	Body	304 Stainless steel	Polished
②	Counterplate		

# COMPRESSION DRAW LATCH



## SCCA-40

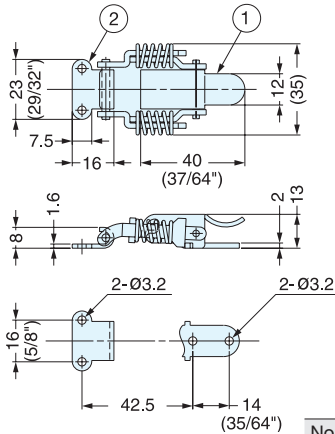

- Spring loaded design compensates for tolerance and vibrations.
- Provides constant hold tension for secure latching.

\*Dimension shown is in case of clamping force "0".

Item No.	Weight (g)	Box (pcs)	Carton (pcs)
SCCA-40	38	100	-

No.	Part Name	Material	Finish
①	Body	Steel	Yellow Zinc Chromate
②	CounterPlate		

# COMPRESSION DRAW LATCH



## SCCA-60

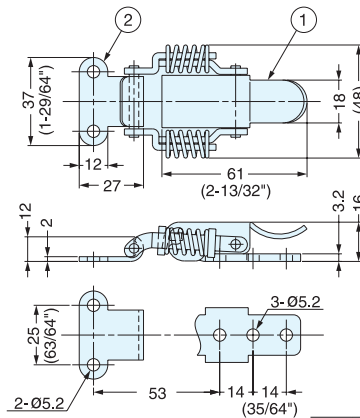
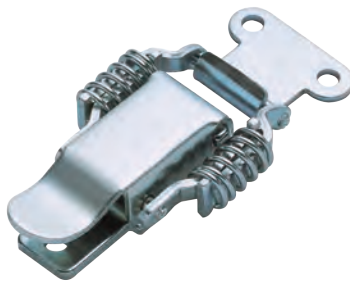

- Spring loaded design compensates for tolerance and vibrations.
- Provides constant hold tension for secure latching.

\*Dimension shown is in case of clamping force "0".

Item No.	Weight (g)	Box (pcs)	Carton (pcs)
SCCA-60	102	100	-

No.	Part Name	Material	Finish
①	Body	Steel	Yellow Zinc Chromate
②	CounterPlate		

# DRAW LATCH



## PS



PS30A

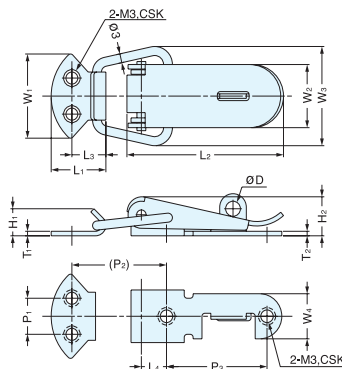

- Padlockable
- PS31A and PS30A are designed for use with a padlock (not included.)

Material	Finish
304 Stainless steel	Polished

Item No.	øD	Load Capacity (kg)	Weight (g)	Box (pcs)	Carton (pcs)
PS31A	5.0	10 (22 lbs)	19	100	500
PS30A	5.5	15 (33 lbs)	35		400
PS31	-	10 (22 lbs)	19		500
PS30	-	15 (33 lbs)	38		400

Item No.	Pad Lock Hole	L <sub>1</sub>	L <sub>2</sub>	L <sub>3</sub>	L <sub>4</sub>	W <sub>1</sub>	W <sub>2</sub>	W <sub>3</sub>	W <sub>4</sub>	H <sub>1</sub>	H <sub>2</sub>	T <sub>1</sub>	T <sub>2</sub>	P <sub>1</sub>	(P <sub>2</sub> )	P <sub>3</sub>
PS31A	With Hole	16	40 (1-37/64")	10.0	8.0	23 (29/32")	16	26	13	9	9.5	1.2	1.0	10	30	23
PS30A		18	53 (2-3/32")	11.5	8.5	28 (1-7/64")	21	32	15	10	13.0	1.5	1.5	12	33	34
PS31	Without Hole	19	38 ( 1-1/2" )	11.0	7.0	24 ( 61/64" )	16	26	13	8	9.5	1.2	1.0	10	30	23
PS30		18	53 (2-3/32")	11.5	8.5	28 (1-7/64")	21	32	15	10	13.0	1.5	1.5	12	33	34

# DRAW LATCH



PS/P

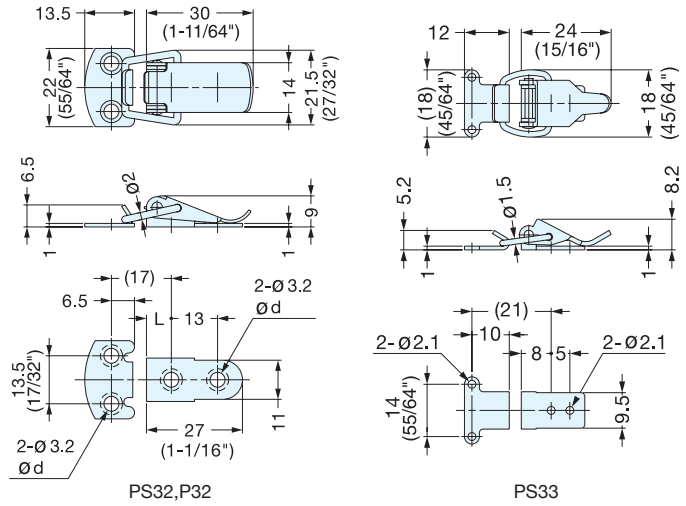

\*Dimension shown is in case of clamping force "0".

Item No.	L	ød	Load Capacity (kg)	Weight (g)	Material	Finish
PS32	7.5	5.2	8 (17.6 lbs)	11	PS: 304 Stainless Steel	Polished
P32		4.2		12		
PS33	-	-	5 (11.0 lbs)	6	P: Steel	Clear Zinc

DRAW LATCHES CATCHES & LATCHES

# DRAW LATCH



PS35

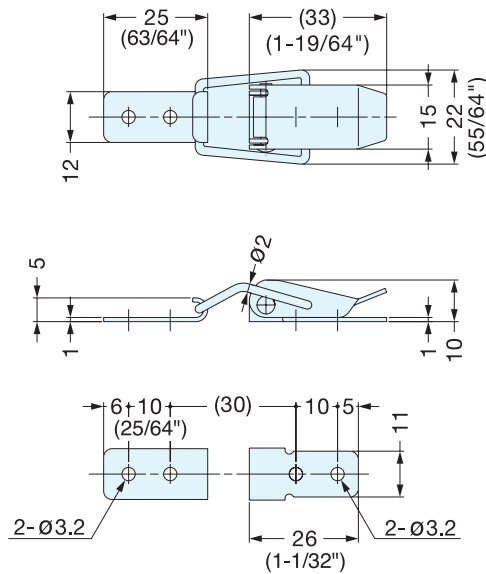

\*Dimension shown is in case of clamping force "0.5".

Item No.	Load Capacity (kg)	Weight (g)	Material	Finish
PS35	2 (4.4 lbs)	15	304 Stainless steel	Polished

# DRAW LATCH



# THF-75

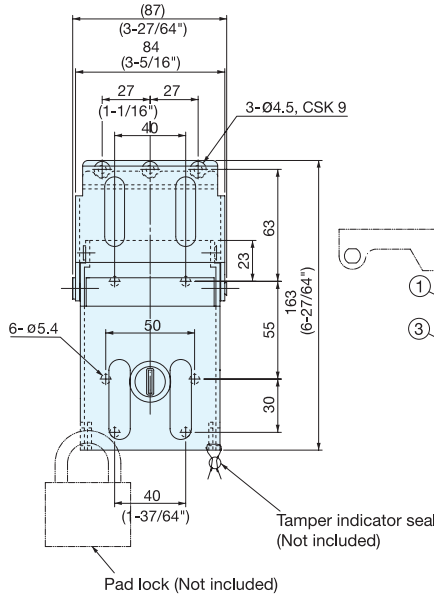

- Safety lever prevents accidental release.
- Push the safety lever and lift latch to open.
- Includes a function to allow use for pad lock or tamper indicator seals. (Pad lock and wire not included)

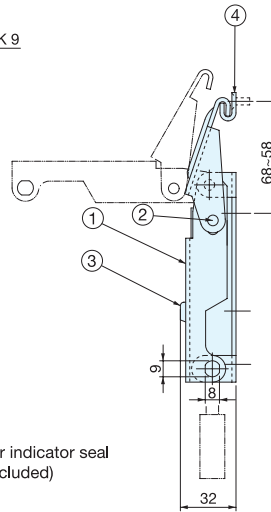

Item No.	Load Capacity (kg)	Weight (g)	Box (pcs)	Carton (pcs)
THF-75	75 (165 lbs)	657	10	100

No.	Part Name	Material	Finish
①	Body	Steel	Yellow Zinc Chromate
②	Pin	304 Stainless Steel	Plain
③	Safety Lever		
④	Counterplate	Steel	Yellow Zinc Chromate

# DRAW LATCH (W/HANDLE)



# THF-100

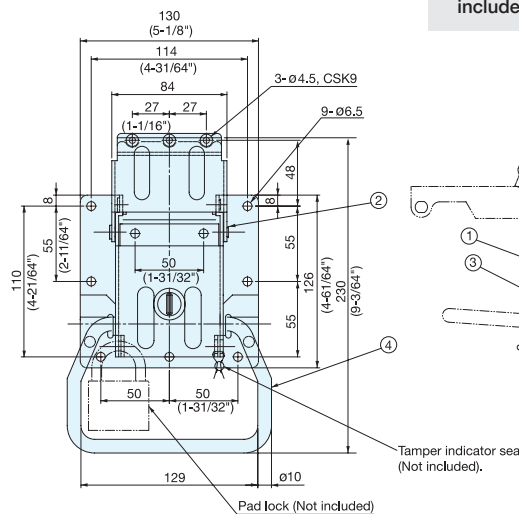
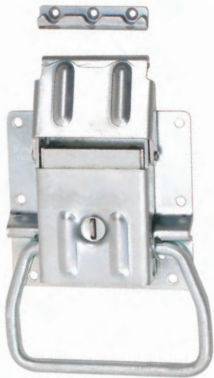

- With handle and safety lever.
- Push safety lever and lift latch to open.
- Spring loaded to hold handle in retracted position.
- Includes a function to allow use for pad lock or tamper indicator seals. (Pad lock and wire not included)

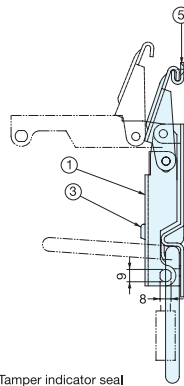

Item No.	Load Capacity (kg)	Weight (g)	Box (pcs)	Carton (pcs)
THF-100	100 (220 lbs)	1064	20	200

No.	Part Name	Material	Finish
①	Body	Steel	Yellow Zinc Chromate
②	Pin	304 Stainless Steel	Plain
③	Safety Lever		
④	Handle	Steel	Yellow Zinc Chromate
⑤	Counterplate		

# DRAW LATCH (CLEAN ROOM)



## STF-CV150

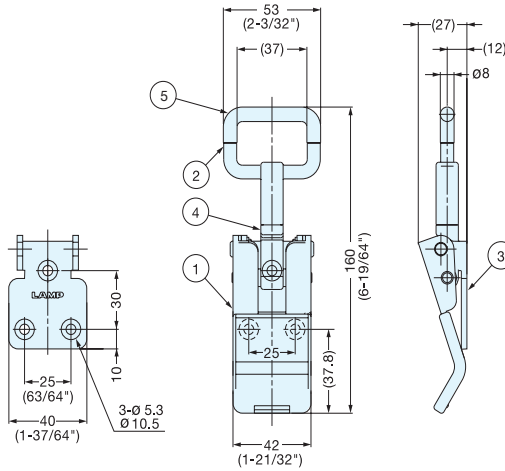

- No metal-to-metal contact.
- Ideal for clean room, semiconductor, and food industry applications.
- When used in combination with the TF40C Counterplate (below) will have 300kg load capacity.

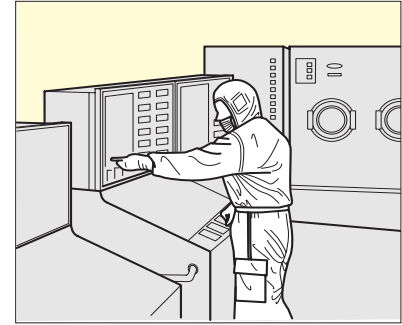

Item No.	Load Capacity (kg)	Weight (g)	Finish
STF-CV150	330 (727 lbs)	248	Satin
STF-CV150M			Mirror

No.	Part Name	Material
①	Handle	316 Stainless Steel
②	Hook	SCS14 Stainless Steel (Similar to SUS316)
③	Base	316 Stainless Steel
④	Hook Screw	SCS14 Stainless Steel (Similar to SUS316)
⑤	Handle Cover	Polypropylene

# HEAVY DUTY COUNTERPLATE



## TF40C

- Heavy duty center plate for STF-CV150 clean room draw latch.



TF40C-ST

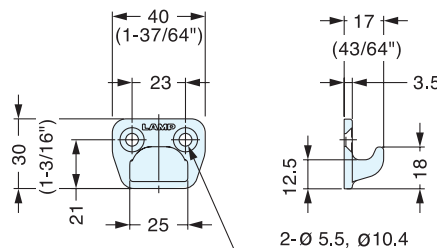

Item No.	Weight (g)	Box (pcs)	Carton (pcs)	Material	Finish
TF-40C-ST	48	5	20	SCS14 Stainless Steel (Similar to SUS316)	Satin
TF-40C-STM					Mirror

# COMPRESSION DRAW LATCH



## STF-CP140

- Compression latching.
- Adjustable arm latch.
- Safety lock feature prevents accidental release.
- Provides consistent hold tension for secure latching.

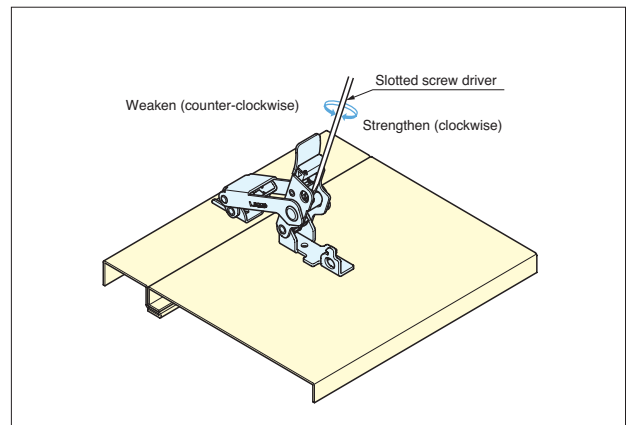
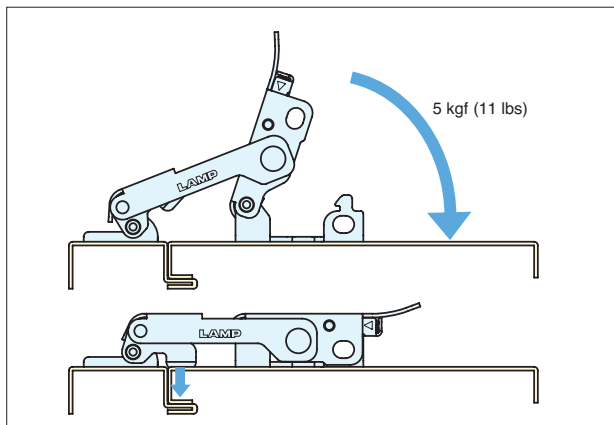
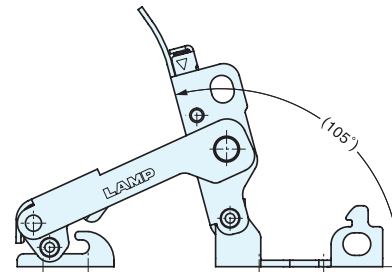
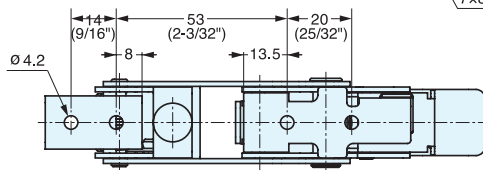
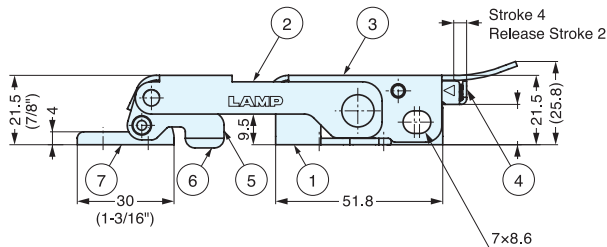
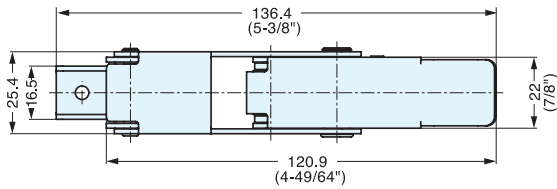

Item No.	Load Capacity (kg)	Compression force (kg)
STF-CP140	61 (134 lbs)	25 (55 lbs)

No.	Part Name	Material	Finish/Color
①	Base	304 Stainless Steel	Polished
②	Arm		
③	Lever		
④	Safety Lock		
⑤	Compression Plate		
⑥	Cushion	EPDM	Black
⑦	Counterplate	304 Stainless Steel	Polished

# COMPACT DRAW LATCH



# SCC-TF30

CATCHES & LATCHES

COMPACT DRAW LATCH



- Compact size.
- Adjustable arm latch.
- Screw not included. Recommended screw size M3.
- Provides consistent hold tension for secure latching.

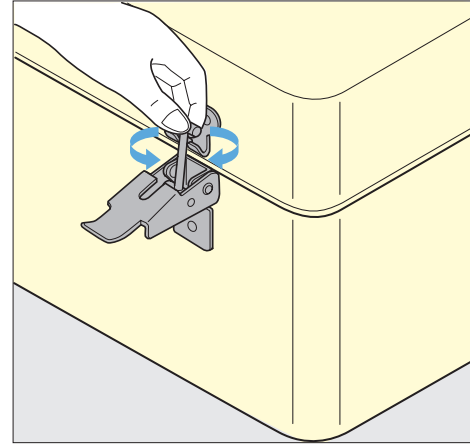

Adjust latch distance by turning arm.

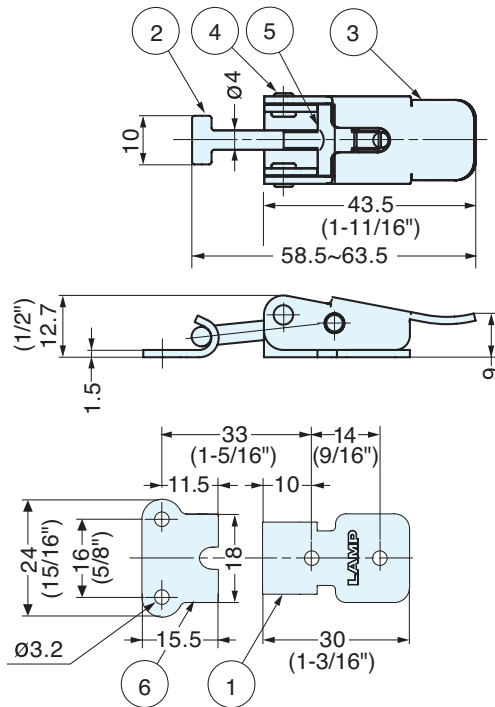

No.	Part Name	Material
①	Base	304 Stainless Steel
②	Latch Plate	Stainless Steel
③	Lever	304 Stainless Steel
④	Rotating Pin	303 Stainless Steel
⑤	Adjustment Shaft	
⑥	Counterplate	304 Stainless Steel

Item No.	Load Capacity (kg)	Weight (g)	Box (pcs)	Carton (pcs)
SCC-TF30	51 (112 lbs)	32	100	400



# CORNER FASTENER (W/LOCK)



# STF-C64A, B

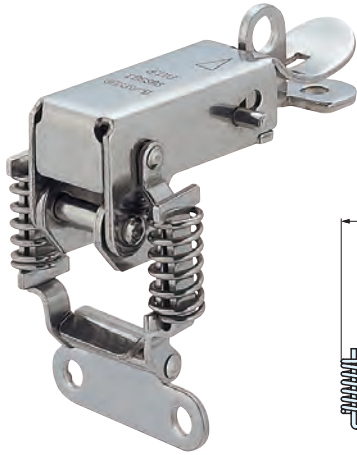

STF-C64A

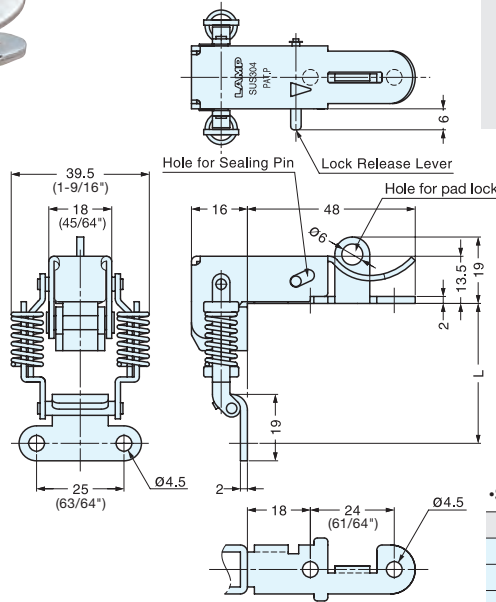

- Latch mounts on corner to draw perpendicular surfaces together.
- Designed to allow front operation.
- Locks when fastened to prevent accidental release.
- Pull lever and lift latch to open.
- Available with or without spring.

STF-C64B  
(To be used with rubber gasket)

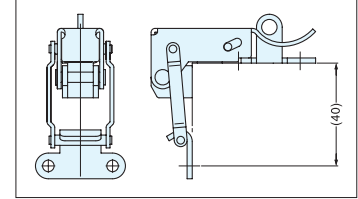

\*STF-C64A

L (mm)	Clamping Force kgf±1.5 (lbs±3.3)
40 (1-37/64")	0
41 (1-39/64")	6.0 (13.2 lbs)
42 (1-21/32")	7.3 (16.0 lbs)
43 (1-11/16")	8.6 (19.0 lbs)
44 (1-47/64")	9.9 (21.8 lbs)

\*Maximum "L" dimension is 44mm.

Item No.	Spring	Weight (g)	Box (pcs)	Carton (pcs)
STF-C64A	With	66.5	15	210
STF-C64B	Without	60.0		

Material	Finish
304 Stainless Steel	Polished

# CORNER FASTENER HINGE (W/LOCK)



# STH-C64

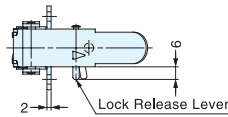
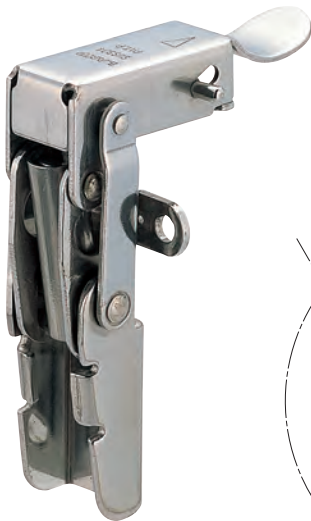

- Compresses cover to achieve better sealing.
  - Works with STF-C64 fastener.
  - To be used with rubber gasket.
  - Designed to allow front operation.
  - Locks when fastened to prevent accidental release.
  - Pull lever and lift latch to open.
- Door size: W300 x H400/pair  
Door thickness: t = 24mm ~ 28mm  
Door weight: Max. 2.8 kg (6.1 lbs)/pair

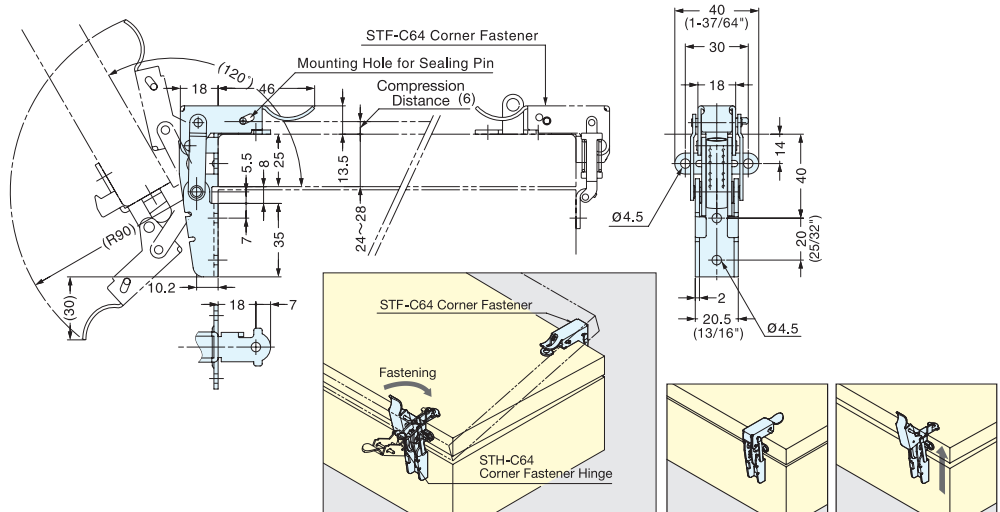

Item No.	Weight (g)	Box (pcs)	Carton (pcs)
STH-C64	90	10	140

Material	Finish
304 Stainless Steel	Polished

# CORNER FASTENER



# STF-A56AH, AC

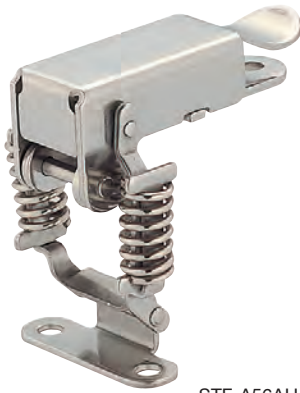

STF-A56AH



STF-A56AC

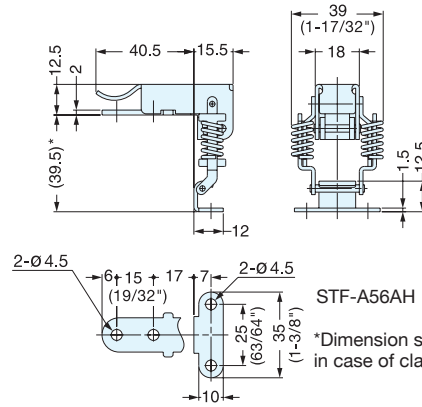

STF-A56AH

\*Dimension shown is in case of clamping force "0".

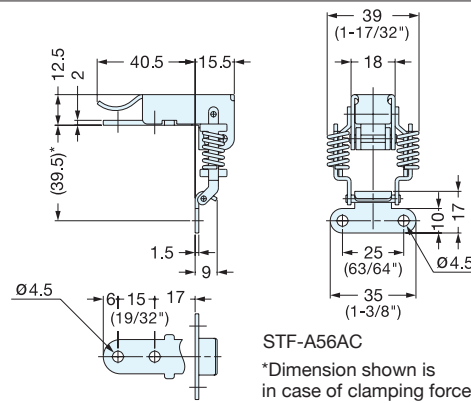

STF-A56AC

\*Dimension shown is in case of clamping force "0".

- Latch mounts on corner to draw perpendicular surfaces together.
- Designed to allow front operation.
- Available in two different counterplate styles.
- Provides constant holding tension for secure latching.

Material	Finish
304 Stainless Steel	Polished

Item No.	Weight (g)	Box (pcs)	Carton (pcs)
STF-A56AH	56	100	1000
STF-A56AC			

# ADJUSTABLE DRAW LATCH

# CHN



- Exposed threaded rod allows adjustment of latching distance.

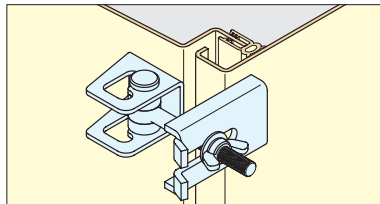
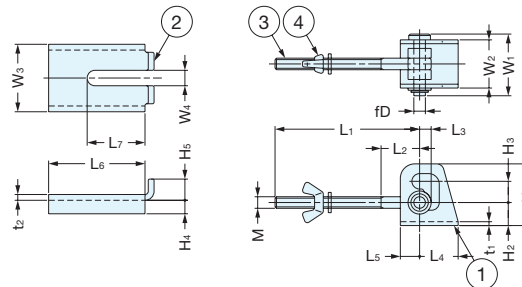

No.	Part Name	Material	Finish
①	Body	CHN-S: 304 Stainless Steel	Bead Blasting
		CHN-Y: Steel	Chromate
②	Counterplate	CHN-S: 304 Stainless Steel	Bead Blasting
		CHN-Y: Steel	Chromate
③	Bolt	304 Stainless Steel	-
④	Nut		-

Item No.	L <sub>1</sub>	L <sub>2</sub>	L <sub>3</sub>	L <sub>4</sub>	L <sub>5</sub>	L <sub>6</sub>	L <sub>7</sub>	W <sub>1</sub>	W <sub>2</sub>	W <sub>3</sub>	W <sub>4</sub>	H <sub>1</sub>	H <sub>2</sub>	H <sub>3</sub>	H <sub>4</sub>	H <sub>5</sub>	t <sub>1</sub>	T <sub>2</sub>	øD	M	Weight (g)
CHN-75S	75	20	6	20	10	50	30	31.5	25	35	8	32	12	11	10	8	2.0	3.0	6	M6	125
CHN-80S	80	25	8	25	13	60	40	37.5	30	40	10	40	15	14	12					8	M8
CHN-90S	90	30	10	30	15	75	50	45.0	35	45	12	50	20	17	14	10	3.0	4.0	10	M10	390
CHN-75Y	75	20	6	20	10	50	30	31.5	25	35	8	32	12	11	10					8	2.3
CHN-80Y	80	25	8	25	13	60	40	37.5	30	40	10	40	15	14	12	10	3.0	4.0	8		
CHN-90Y	90	30	10	30	15	75	50	45.0	35	45	12	50	20	17	14					10	3.0

# DRAW LATCH



# STF-40

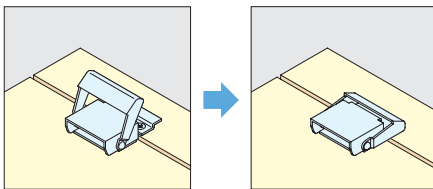
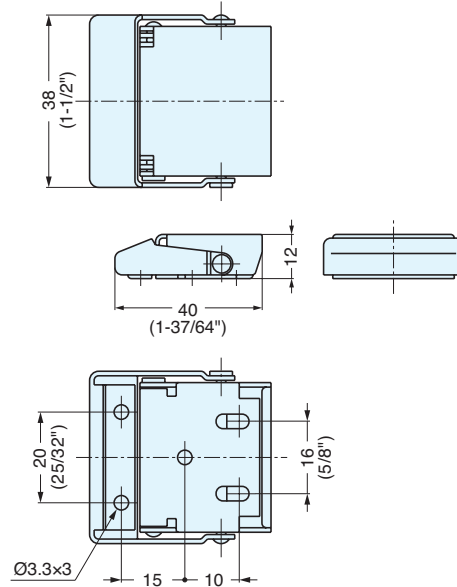

Recommended Screw : M3

Item No.	Weight (g)	Box (pcs)	Carton (pcs)	Material	Finish
STF-40	30	30	300	304 Stainless Steel	Polished

# DRAW LATCH (SPRING LOADED)



# STF-80



- Spring loaded latch provides constant holding tension for secure latching.
- Durable against vibration.

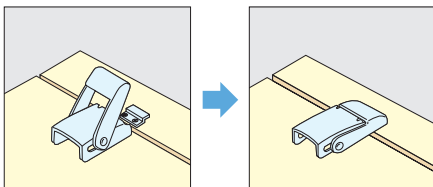
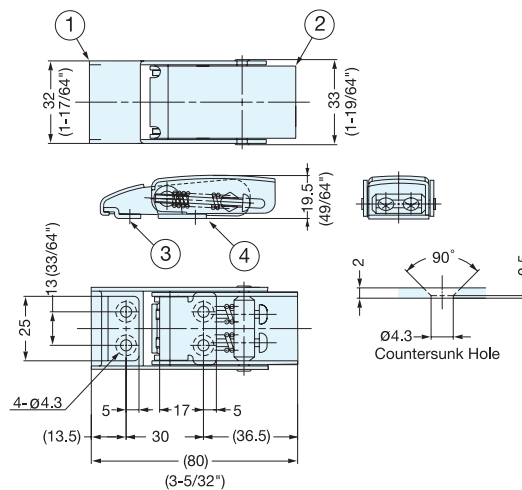

Recommended Screw : M4

Item No.	Load Capacity (kg)	Weight (g)	Box (pcs)	Carton (pcs)	No.	Part Name	Material	Finish
STF-80	80 (176 lbs)	110	12	180	1	Body A	304 Stainless Steel	Satin
					2	Body B		
					3	Counterplate		Polished
					4	Mounting Plate		

# DRAW LATCH (W/SAFETY LOCK)



# STF-82L

- With safety lock to prevent accidental release.
- Push safety button and lift to release.

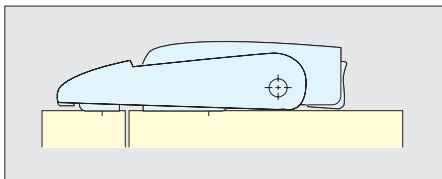
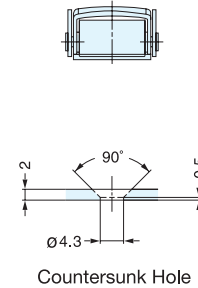
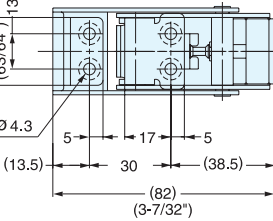
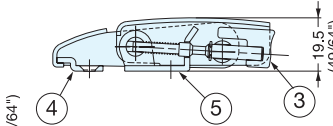
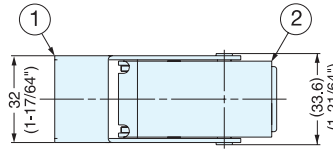

Recommended Screw : M4

No.	Part Name	Material	Finish
□	Body A	304 Stainless Steel	Satin
□	Body B	304 Stainless Steel	Satin
□	Button	Synthetic Rubber	Black
□	Counterplate	304 Stainless Steel	Satin
□	Mounting Plate	304 Stainless Steel	Polished

Item No.	Load Capacity (kg)	Weight (g)	Box (pcs)	Carton (pcs)
STF-82L	80 (176 lbs)	111	12	180

# DRAW LATCH (W/SAFETY LOCK)



# STF-100

- With safety lock to prevent accidental release.
- Push safety button and lift to release.

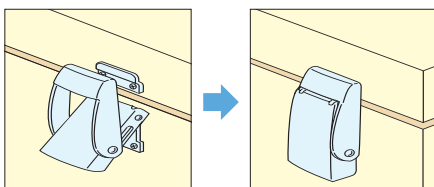
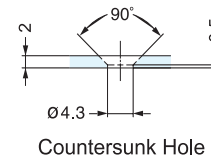
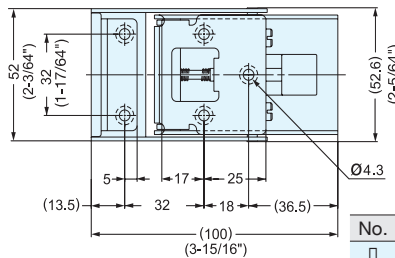
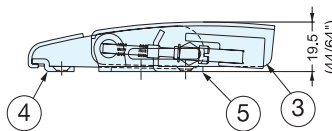
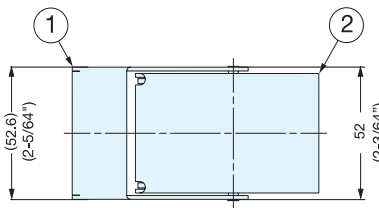

Recommended Screw : M4

No.	Part Name	Material	Finish
□	Body A	304 Stainless Steel	Satin
□	Body B	304 Stainless Steel	Satin
□	Button	Synthetic Rubber	Black
□	Counterplate	304 Stainless Steel	Satin
□	Mounting Plate	304 Stainless Steel	Polished

Item No.	Load Capacity (kg)	Weight (g)	Box (pcs)	Carton (pcs)
STF-100	80 (176 lbs)	190	6	120

# DRAW LATCH



# P-1040/SS

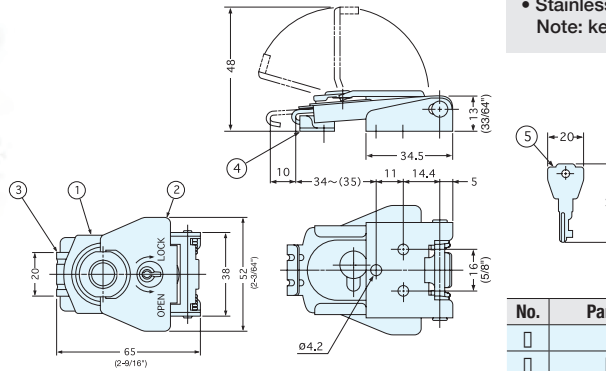

- Lift handle and turn 180° open and close latch.
- Stainless draw latch with key.
- Note: key changes are not available.

Item No.	Weight (g)	Box (pcs)	Carton (pcs)
P-1040/SS	105	60	240

No.	Part Name	Material	Finish
□	Body	304 Stainless Steel	Polished
□	Lever		
□	Hook	430 Stainless Steel	
□	Counterplate	304 Stainless Steel	
□	Key	Steel	Nickel

# DRAW LATCH



# P-102H/SS

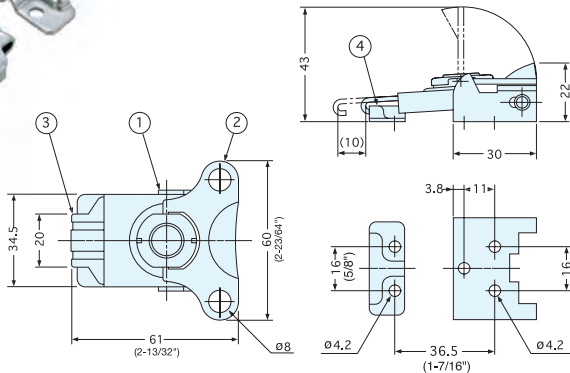

- Lift handle and turn 180° open and close latch.

Item No.	Weight (g)	Box (pcs)	Carton (pcs)
P-102H/SS	85	60	600

No.	Part Name	Material	Finish
□	Body	304 Stainless Steel	Polished
□	Lever		
□	Hook	430 Stainless Steel	
□	Counterplate	304 Stainless Steel	

# MINI DRAW LATCH



# PN-51

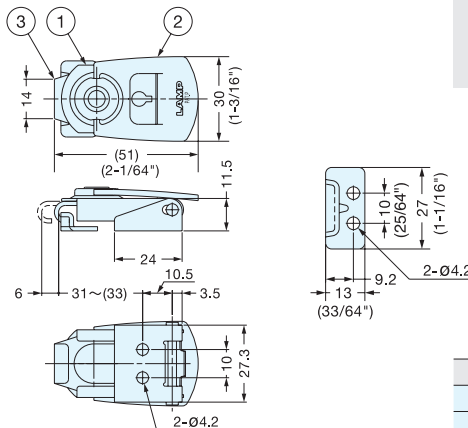

- Lift handle and turn 180° open and close latch.
- Small stainless draw latch with key.
- Note: key changes are not available.

Item No.	Weight (g)	Box (pcs)	Carton (pcs)
PN-51	50	40	400

No.	Part Name	Material	Finish
□, □	Body, Lever	304 Stainless Steel	Plain
□	Hook		
□	Counterplate		
□	Key	Steel	Nickel

# FLUSH SLAM LATCH



LJ-61

CATCHES & LATCHES  
FLUSH SLAM LATCHES



- Door will be latched when closed.
- Pull lever to open.
- Non-Handed: Can be installed on left or right side.
- Easy installation.

Insert the latch body through single round cutout or bore section and screw-on the back plate. Back plate is designed to accommodate door thickness 0.8mm ~ 12mm, and also 12.5mm ~ 22mm by flipping over the back plate.

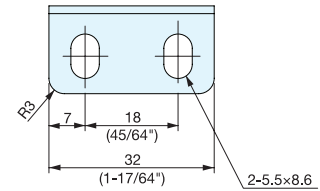
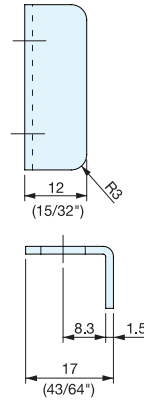
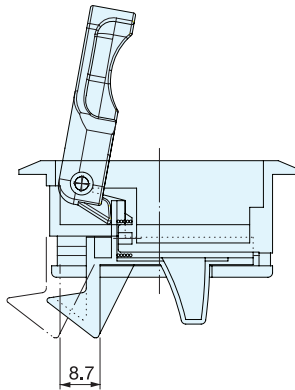
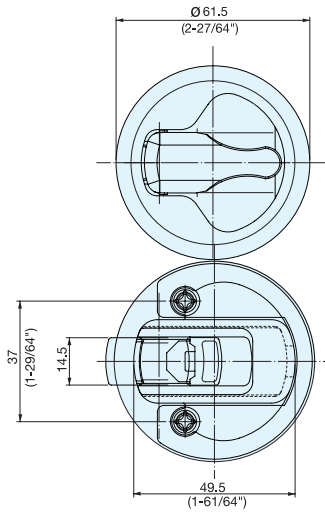
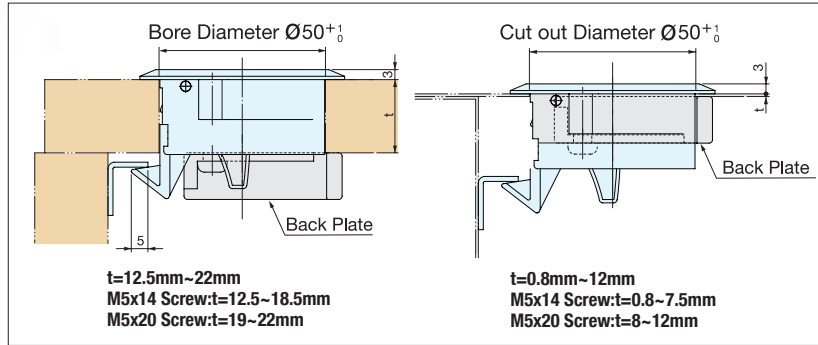

Item No.	Weight (g)	Box (pcs)	Carton (pcs)	Part Name	Material	Finish/Color
LJ-61/BLK	450	10	100	Body/Spring	Polyacetal, Polycarbonate, 304/316 Stainless Steel	Black/White
LJ-61/WHT				Counterplate	316 Stainless Steel	Satin

## Advantages - Design, Use, Environment

<p><b>■ User Friendly</b></p> <p>Allows user a safe application that will inspire confidence in the user operation</p>	<p><b>■ Smooth</b></p> <p>Products with movable components can favorably shape the user perception.</p>	<p><b>■ Controlled</b></p> <p>Many products are designed with an intention to give the user simple control: open, close, lock, lift, etc..</p>	<p>Soft-close technology in lid-stays, door hinges, and compact configurations are applicable to a large range of products in various industries.</p> <p>Torque and damping technology allow the user enhanced precision and control over movable components.</p>
--	---	--	---

# FLUSH SLAM LATCH



## LC-48



- Door will be latched when closed.
  - Pull paddle handle to open.
  - Non-Handed: Can be installed on left or right side.
  - Designed for panel thickness MAX 1.6 mm.
  - Easy installation.
- Insert the latch body through cutout section and simply screw-on the back plate.

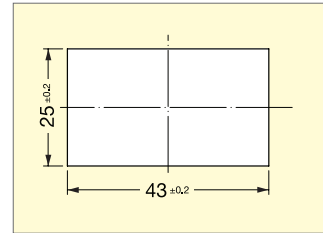
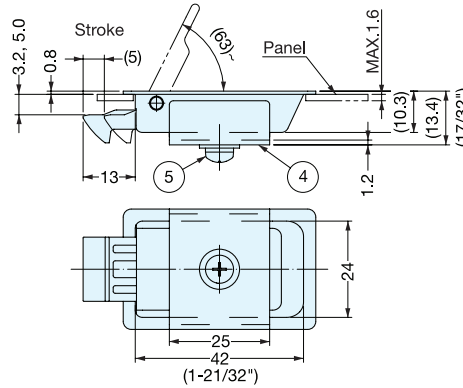

Cut Out Dimensions

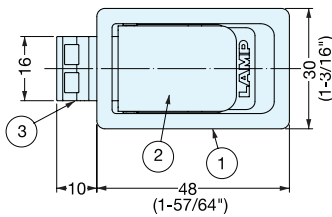

Item No.	Panel Thickness	Panel Thickness + Frame Thickness (mm)	Weight (g)	Box (pcs)	Carton (pcs)
LC-48-3	0.8 ~ 1.6	MAX 3.2	34	70	700
LC-48-5		MAX 5.0			

No.	Part Name	Material	Finish
□	Body	304 Stainless Steel	Plain
□	Lever		
③	Latch Bolt	PBT Plastic	White
④	Back Cover	304 Stainless Steel	Plain
⑤	Back Plate		

# FLUSH SLAM LATCH



## LC-65A



- Door will be latched when closed.
  - Pull paddle handle to open.
  - Non-Handed: Can be installed on left or right side.
  - Designed for panel thickness 2.0~3.2 mm.
  - Easy installation.
- Insert the latch body through cutout section and simply screw-on the back plate.

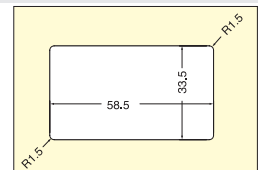
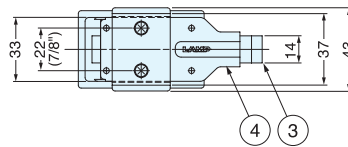

Cut Out Dimensions

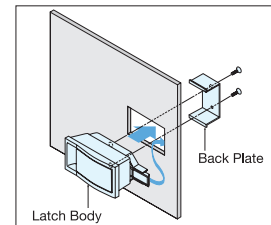
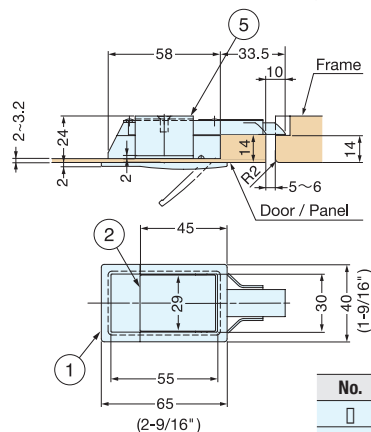

Item No.	Door Thickness (mm)	Weight (g)	Box (pcs)	Carton (pcs)
LC-65A	2.0 ~ 3.2	108	10	100

No.	Part Name	Material	Finish
□	Body	Aluminum Alloy	Silver
□	Lever		
③	Latch Bolt	Polyacetal	White
④	Back Cover	304 Stainless Steel	Plain
⑤	Back Plate		

# FLUSH SLAM LATCH



## ATL-64



ATL-64-IN

ATL-64-OT

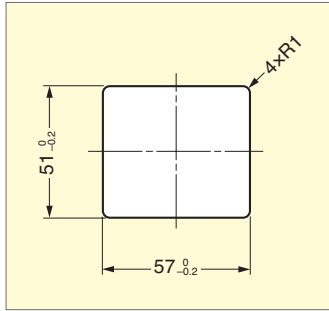

Cut Out Dimensions

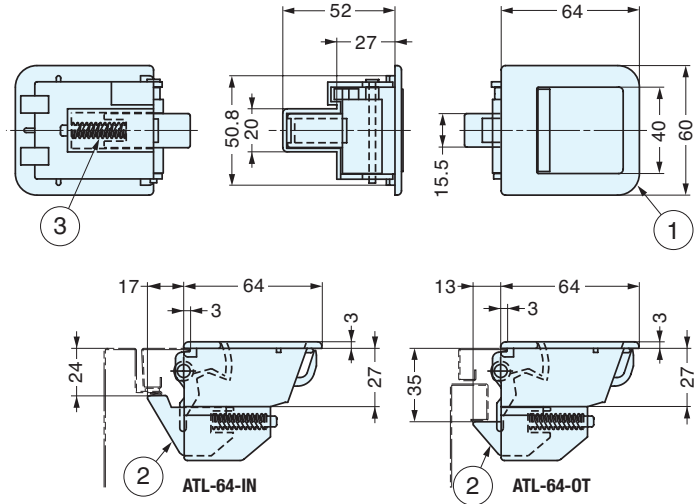

- Door latches when closed.
- Pull lever to release latch when opening door.
- Auto lock feature.
- For use with 0.7-1 mm thick material.

Item No.	Application	For use with panels	weight
ATL-64-IN	Inset	0.7-1mm	44.5g
ATL-64-OT	Overlay		

No.	Part Name	Material	Finish/Color
1	Main Body	ABS Plastic	Off white
2	Latch	Polyamide	
3	Spring	304 Stainless Steel	Plain

# BOX LATCH (W/LOCK)



## BL-70Y



- Latch ideal for box and case.
- Automatically latches lid when closed.
- Push button to release.
- Includes 2 keys.
- 5 key changes available upon request.

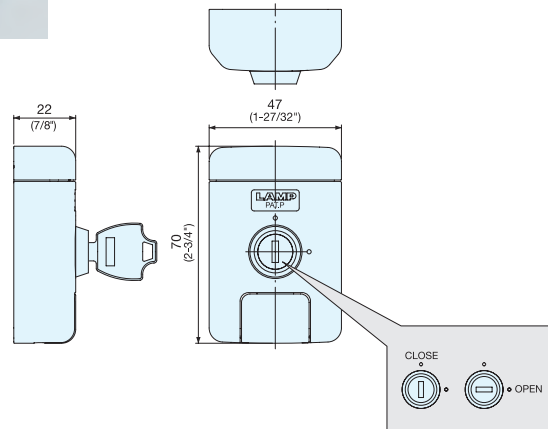
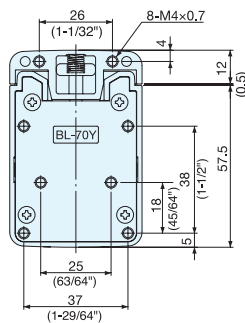
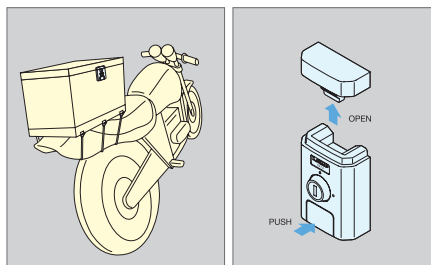

Item No.	Weight (g)	Box (pcs)	Carton (pcs)
BL-70Y	220	5	50

Part Name	Material	Finish/Color
Body, Strike	Zinc Alloy	Silver
Push Button	ABS	Grey



# SLIDE BOLT



**SBL**

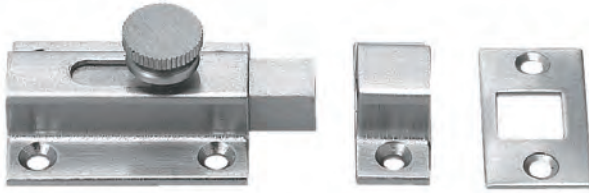

- Knurled knob provides easy grip.
- 2 counterplates included for different mountings.

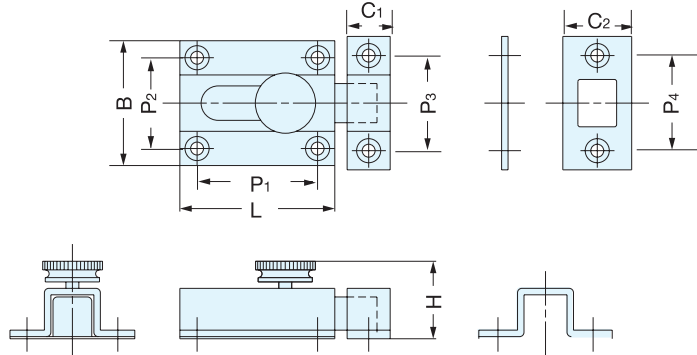

Material	Finish
Brass	Satin Nickel

Item No.	L	B	H	C <sub>1</sub>	C <sub>2</sub>	P <sub>1</sub>	P <sub>2</sub>	P <sub>3</sub>	P <sub>4</sub>	Weight (g)	Box (pcs)	Carton (pcs)
SBL-35	36 (1-27/64")	29 (1-9/64")	18.0 (45/64")	11.0	16	26.5 (1-3/64")	19 ( 3/4")	20.0 (51/64")	21.0 (53/64")	60	20	200
SBL-45	45 (1-25/32")	30 (1-3/16")	18.5 (23/32")	12.5	17	33.0 (1-19/64")	20 (51/64")	22.5 (57/64")	21.5 (27/32")	80	10	

# SLIDE BOLT



**KR-50**

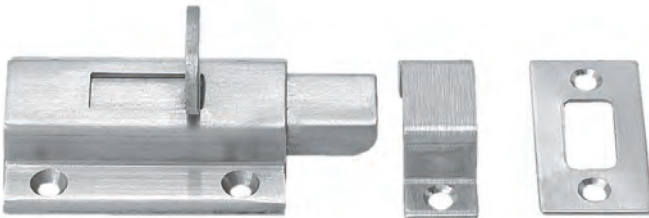

- Tab style knob provides an easy grip.
- 2 counterplates included for different mountings.

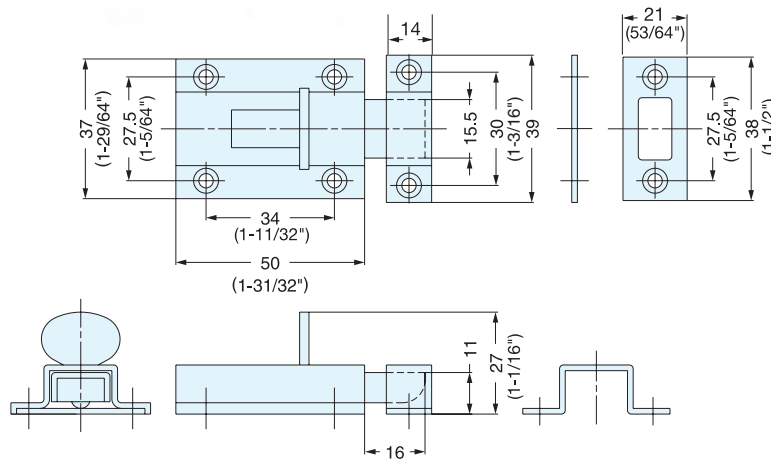

Item No.	Weight (g)	Box (pcs)	Carton (pcs)	Material	Finish
KR-50	80	20	200	304 Stainless Steel	Satin

# SLIDE BOLT



# KR-65

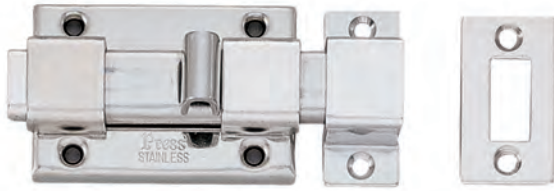

- Rounded tab prevents snagging.
- 2 counterplates included for different mountings.

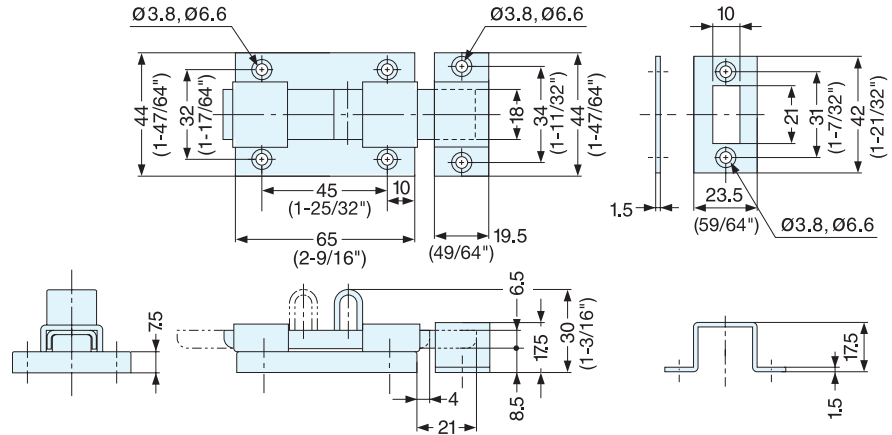

Item No.	Weight (g)	Box (pcs)	Carton (pcs)	Material	Finish
KR-65	125	10	100	304 Stainless Steel	Polished

# SLIDE BOLT



# KR-75

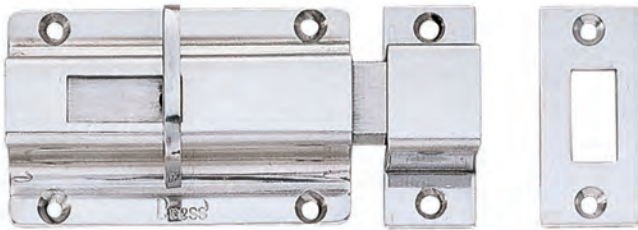

- Wing tab provides an easy grip.
- 2 counterplates included for different mountings.

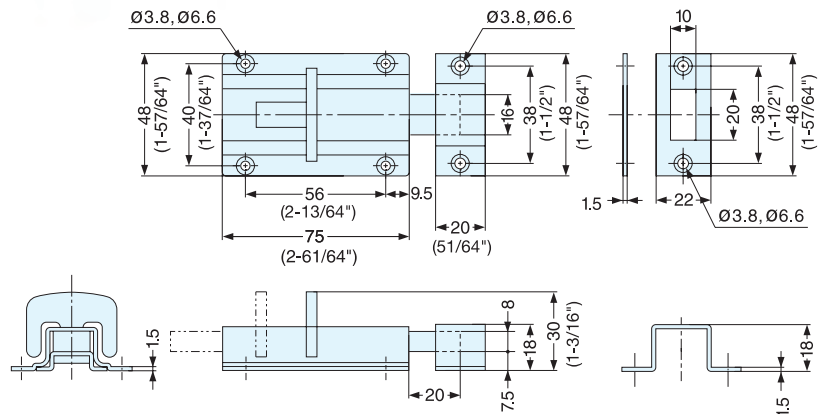

Item No.	Weight (g)	Box (pcs)	Carton (pcs)	Material	Finish
KR-75	225	10	100	304 Stainless Steel	Satin

# BARREL BOLT



# BL-40, BS-60

- 2 counterplates included for different mountings.

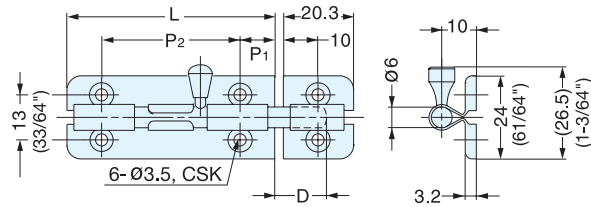
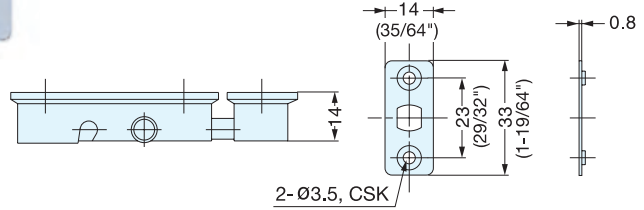
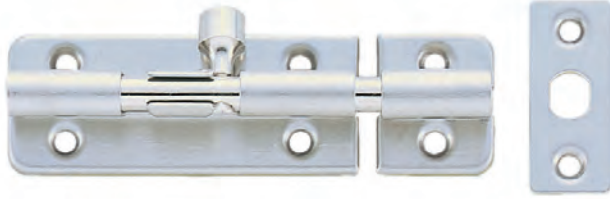

Item No.	L	P <sub>1</sub>	P <sub>2</sub>	D	Weight (g)	Box (pcs)	Carton (pcs)
BL-40	40 (1-37/64")	7.5	25 ( 63/64")	11	36	30	450
BS-60	60 (2-23/64")	10.0	40 (1-37/64")	15	50		

Part Name	Material	Finish
Body and Plates	304 Stainless Steel	Satin
Bolt and Knob	Brass	Nickel

# SPRING LOADED BARREL BOLT



# BL-SS

- Knob springs back into sleeve to keep bolt in locked or unlocked position.
- 2 counterplates included for different mountings.

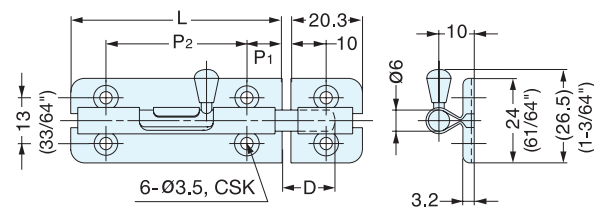
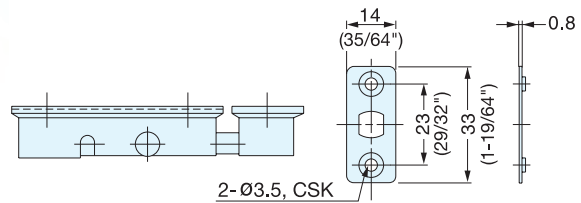
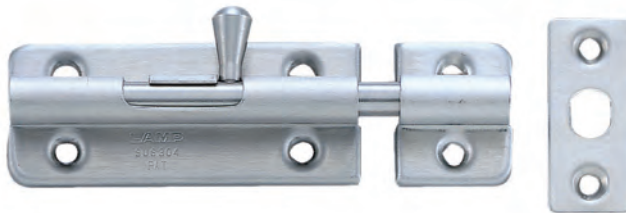

Item No.	L	P <sub>1</sub>	P <sub>2</sub>	D	Weight (g)	Box (pcs)	Carton (pcs)
BL-40SS	40 (1-37/64")	7.5	25 ( 63/64")	11	36	30	450
BL-60SS	60 (2-23/64")	10.0	40 (1-37/64")	15	50		

Material	Finish
304 Stainless Steel	Satin

# SPRING LOADED BARREL BOLT

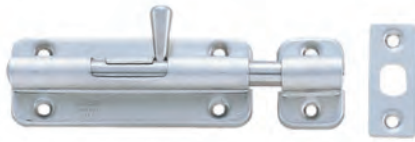

BLS-90

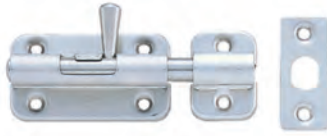

BLS-60

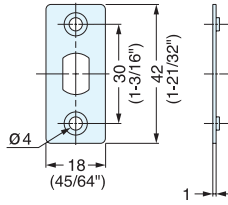
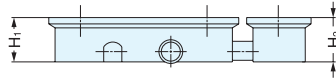

- Knob springs back into sleeve to keep bolt in locked or unlocked position.
- 2 counterplates included for different mountings.

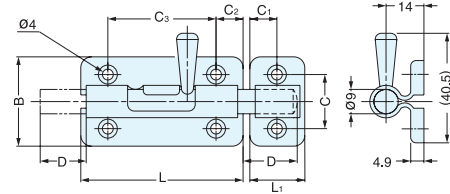

Material	Finish
304 Stainless Steel	Satin

Item No.	L	L <sub>1</sub>	H <sub>1</sub>	H <sub>2</sub>	B	C	C <sub>1</sub>	C <sub>2</sub>	C <sub>3</sub>	D	Weight (g)	Box (pcs)	Carton (pcs)
BLS-60	60 (2-23/64")	25.4 (1")	20	20.4	33 (1-19/64")	20 (51/64")	12.7	10.0	40	17	109	20	200
BLS-90	90 (3-35/64")							12.5	65	24	147	15	150

# BARREL BOLT



BS-240



BS-90

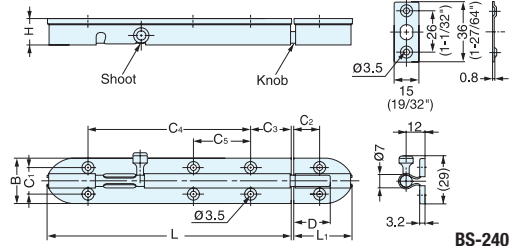
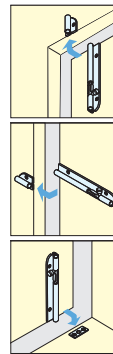

BS-240

- Knob springs back into sleeve to keep bolt in locked or unlocked position.
- 2 counterplates included for different mountings.
- Supplied with mortise and surface strike.

Part Name	Material	Finish
Body and Plates	304 Stainless Steel	Satin
Bolt and Knob	Brass	Nickel

Item No.	L	L <sub>1</sub>	H	B	C <sub>1</sub>	C <sub>2</sub>	C <sub>3</sub>	C <sub>4</sub>	C <sub>5</sub>	D	Weight (g)	Box (pcs)	Carton (pcs)
BS-90	90 (3-35/64")	36 (1-27/64")	16.5	27 (1-1/16")	16 (5/8")	15	14.5	58	-	24	85	30	300
BS-150	150 (5-29/32")						25.0	100	-	125	20	200	
BS-240	240 (9-29/64")						18.5	192	71	190	10	100	

# SPRING LOADED BARREL BOLT



BSS-240



BSS-90

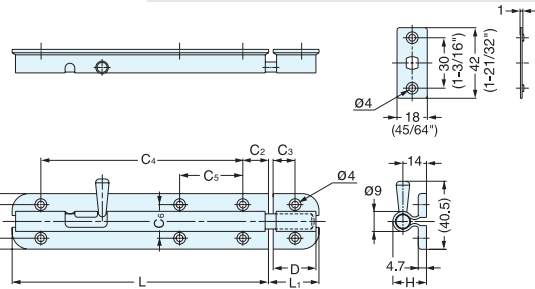

- Knob springs back into sleeve to keep bolt in locked or unlocked position.
- 2 counterplates included for different mountings.

Part Name	Material	Finish
Body and Plates	304 Stainless Steel	Satin
Bolt and Knob	303 Stainless Steel	Plain

Item No.	L	L <sub>1</sub>	H	B	C <sub>1</sub>	C <sub>2</sub>	C <sub>3</sub>	C <sub>4</sub>	C <sub>5</sub>	C <sub>6</sub>	D	Weight (g)	Box (pcs)	Carton (pcs)
BSS-90	90 (3-35/64")	30 (1-3/16")	20	33 (1-19/64")	20.5 (13/16")	13	13	60	-	20	24	142	15	150
BSS-150	150 (5-29/32")						15	115	-	32	215	10	100	
BSS-240	240 (9-29/64")						205	60	32	330	6	60		

# SPRING LOADED BARREL BOLT



**BSS2**



BSS2-150



BSS2-90

- Knob springs back into sleeve to keep bolt in locked or unlocked position.
- Designed for applications where a longer throw is needed.
- 2 counterplates included for different mountings.

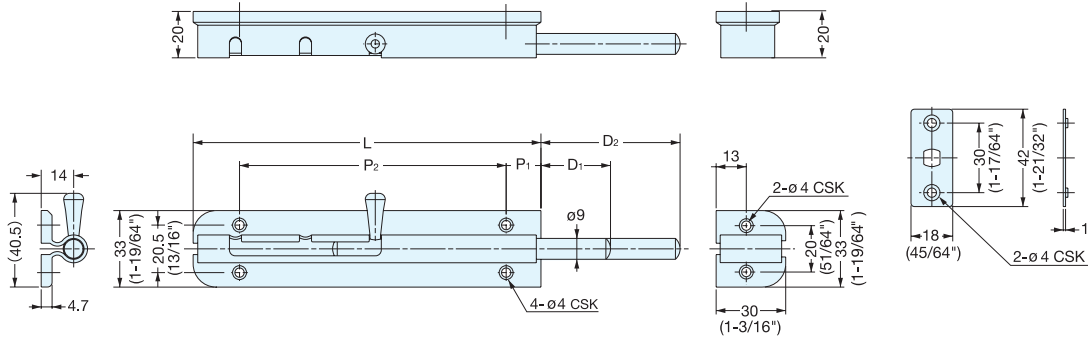

Item No.	L	P <sub>1</sub>	P <sub>2</sub>	D <sub>1</sub>	D <sub>2</sub>	Weight (g)	Box (pcs)	Carton (pcs)
BSS2-90	90 (3-35/64")	13	60	21	42	140	15	150
BSS2-150	150 (5-29/32")	15	115	30	60	212	10	100

Material	Finish
304 Stainless Steel	Satin

# SPRING LOADED BARREL BOLT



**BSS3**



BSS3-240

- Knob springs back into sleeve to keep bolt in locked or unlocked position.
- Designed for applications where a longer throw is needed.
- 2 counterplates included for different mountings.

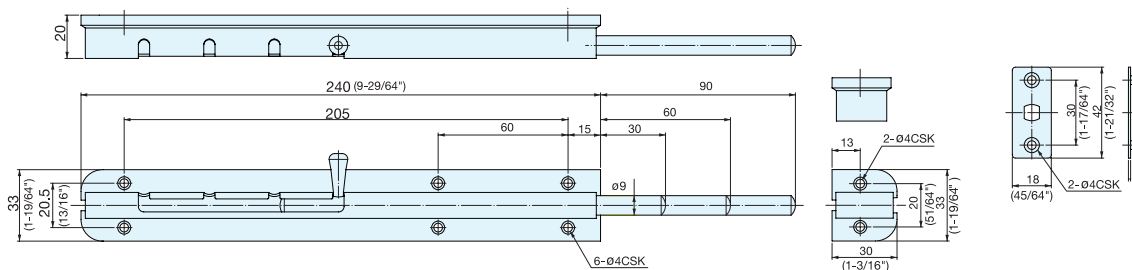

Item No.	Weight (g)	Box (pcs)	Carton (pcs)
BSS3-240	320	6	60

Material	Finish
304 Stainless Steel	Satin

# SLIDE BOLT



**FL2**



- Flat and compact design.
- Knob will be latched in open and closed position.
- 2 different counterplates included for different mountings.

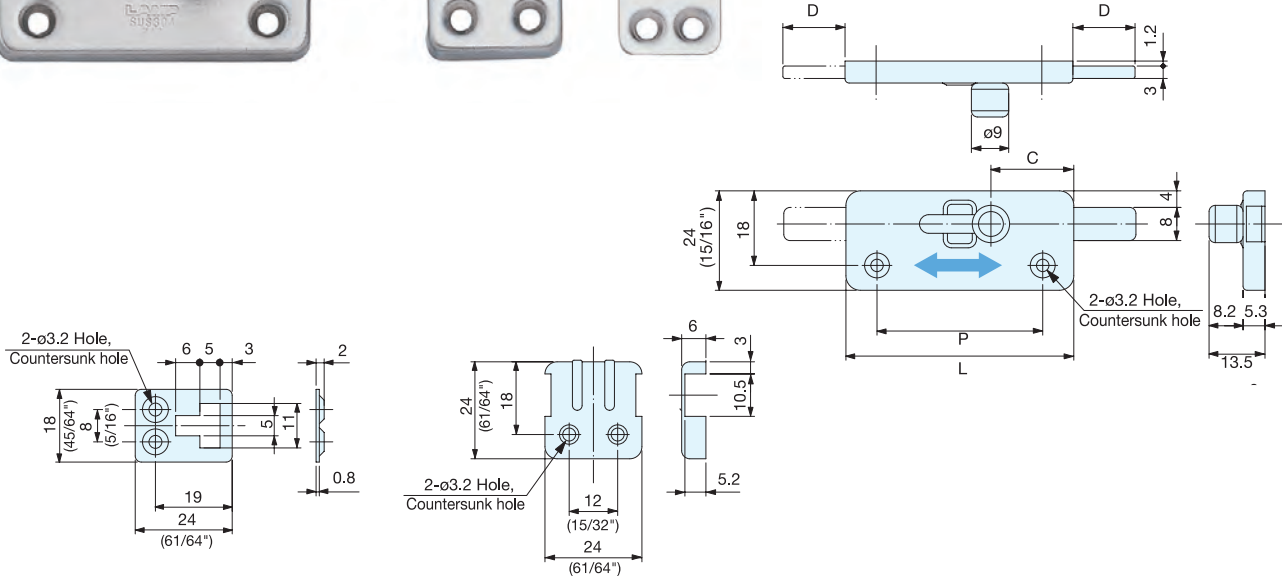

Item No.	L	P	C	D	Weight (g)	Box (pcs)	Carton (pcs)
FL2-35	35 ( 1-3/8" )	21 ( 53/64" )	11.5	12	28	30	300
FL2-55	55 (2-11/64")	40 (1-37/64")	20.0	15	39		

Material	Finish
304 Stainless Steel	Satin

# SLIDE BOLT



**FL4**

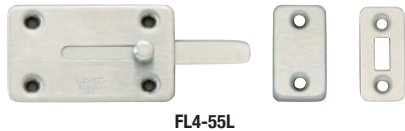

FL4-55L



FL4-55



FL4-35

- Flat and compact design.
- Knob will be latched in open and closed position.
- 2 different counterplates included for different mountings.

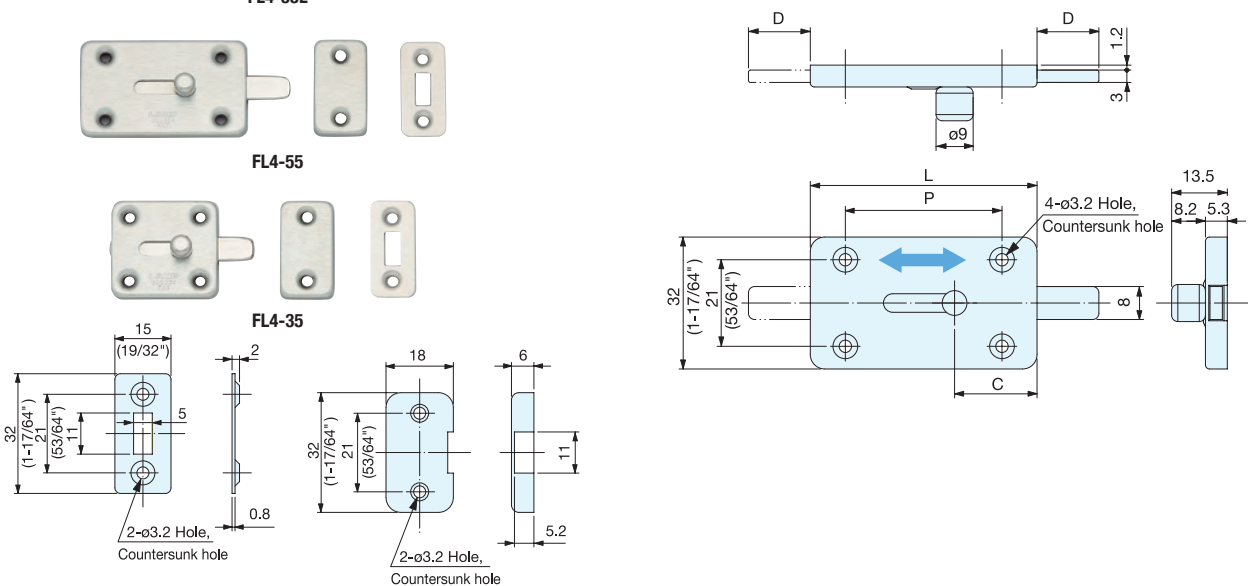

Item No.	L	P	C	D	Weight (g)	Box (pcs)	Carton (pcs)
FL4-35	35 ( 1-3/8" )	23 (29/32")	11.5	12	32	30	300
FL4-55	55 (2-11/64")	38 (1-1/2")	20.0	15	47		
FL4-55L	55 (2-11/64")	38 (1-1/2")	20.0	25	47		

Material	Finish
304 Stainless Steel	Satin

# PUSH BARREL BOLT



PRS-40

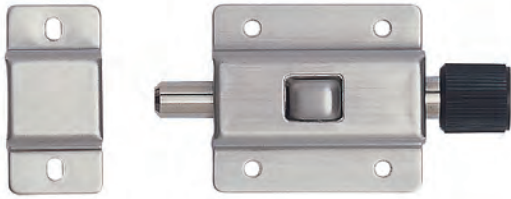

• Simply push knob to latch and push button to release.

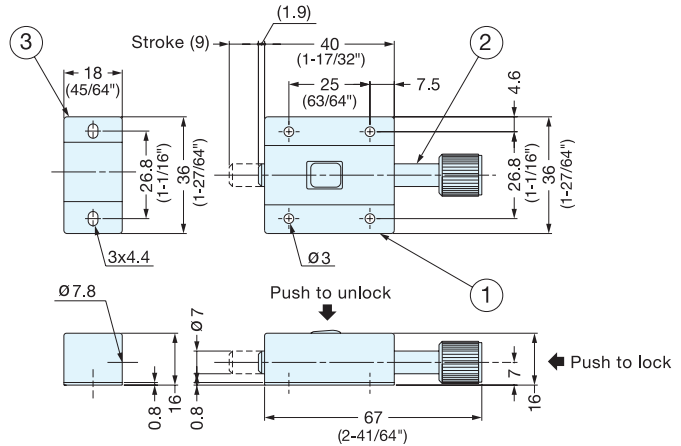
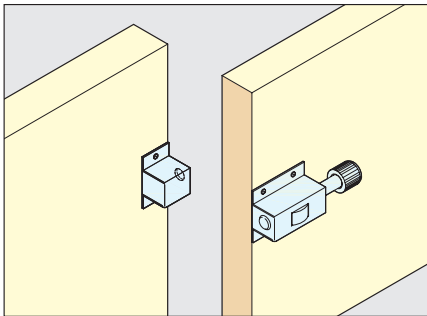

Item No.	Weight (g)	Box (pcs)	Carton (pcs)
PRS-40	55	20	240

No.	Part Name	Material	Finish
1	Body	304 Stainless Steel	Satin
2	Bolt	303 Stainless Steel	
3	Counterplate	304 Stainless Steel	

# LEVER BOLT



HR-35



• Large knob allows for easy operation.  
• 2 different counterplates included for different mountings.



HR35SP-B  
(2mm Spacer: Sold separately)

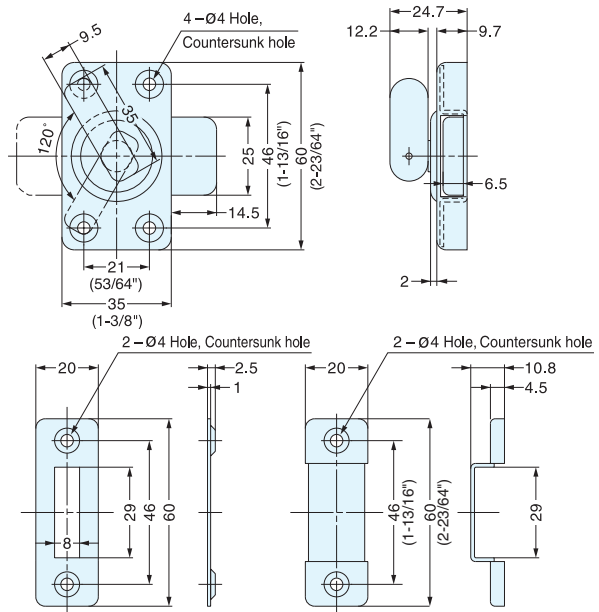

Item No.	Weight (g)	Box (pcs)	Carton (pcs)
HR-35	108	10	100

Material	Finish
304 Stainless Steel	Satin



BL

BAR LATCH

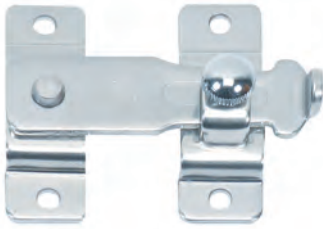

BL-100



BL-35

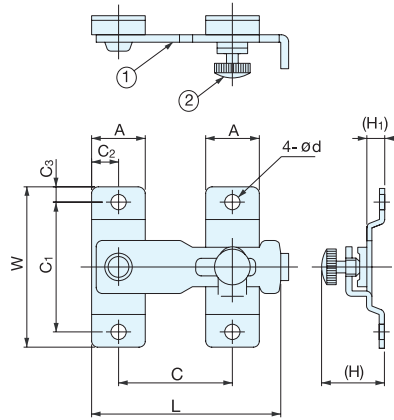

BL-45 ~ 120

- Latch with thumb screw on female strike keeps latch closed.
- No thumb screw on BL-35.

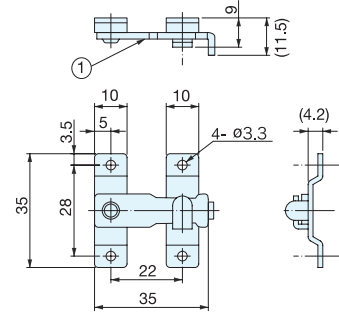

BL-35

No.	Part Name	Material	Finish
□	Body, Strike	304 Stainless Steel	Polished
□	Thumb Screw	Brass	Chrome

Item No.	L	W	A	C	C <sub>1</sub>	C <sub>2</sub>	C <sub>3</sub>	H	H <sub>1</sub>	d	Weight(g)	Box (pcs)	Carton (pcs)
BL-35	35 ( 1-3/8" )	35 ( 1-3/8" )	10 ( 25/64" )	22 ( 7/8" )	28 ( 1-7/64" )	5.0	3.5	-	4.2	3.3	19	30	1200
BL-45	45 ( 1-49/64" )	40 ( 1-37/64" )	13 ( 33/64" )	28 ( 1-7/64" )	32 ( 1-17/64" )	6.5	4.0	15 ( 19/32" )	4.5	3.3	28	20	900
BL-55	55 ( 2-11/64" )	46 ( 1-13/16" )	16 ( 5/8" )	35 ( 1-3/8" )	37 ( 1-29/64" )	8.0	4.5	19 ( 3/4" )	6.0	4.0	50		720
BL-80	81 ( 3-3/16" )	65 ( 2-9/16" )	20 ( 51/64" )	52 ( 2-3/64" )	53 ( 2-3/32" )	10.0	6.0	23 ( 29/32" )	7.0	4.8	100	10	360
BL-100	100 ( 3-15/16" )	80 ( 3-5/32" )	25 ( 63/64" )	60 ( 2-23/64" )	66 ( 2-19/32" )	12.5	7.0	29 ( 1-6/64" )	8.0	5.5	200	5	150
BL-120	120 ( 4-23/32" )	100 ( 3-15/16" )	30 ( 1-3/16" )	75 ( 2-61/64" )	80 ( 3-5/32" )	15.0	10.0	30 ( 1-3/16" )		6.5	295		100

SPRING LOADED BAR LATCH



BLL



BLL-100



BLL-45

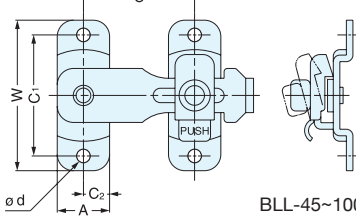
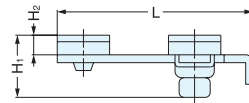

BLL-45~100

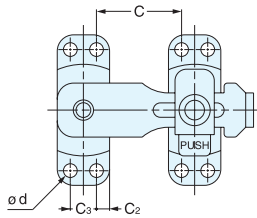

BLL-120, 150

- Latch bolt snaps into the strike to prevent accidental release.
- Push tab on strike to release.

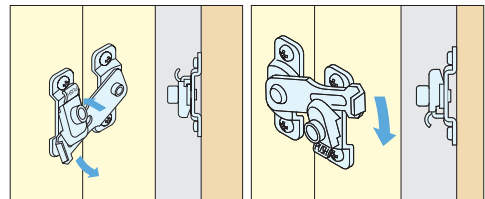

Material		Finish	
304 Stainless Steel		Polished	
Item No.	Box (pcs)	Carton (pcs)	Screw
BLL-45	20	400	3.0 × 10
BLL-60			3.5 × 16
BLL-80	10	200	4.5 × 16
BLL-100			100
BLL-120	8	80	5.0 × 20
BLL-150	6	60	

Item No.	L	W	A	C <sub>1</sub>	C <sub>2</sub>	C <sub>3</sub>	H <sub>1</sub>	H <sub>2</sub>	C	d	Weight (g)
BLL-45	48 ( 1-57/64" )	40 ( 1-37/64" )	13.0 ( 33/64" )	32 ( 1-17/64" )	6.50	-	17.0	4.5	23 ± 3 ( 29/32" ± 1/ 8" )	3.2	28
BLL-60	63 ( 2-31/64" )	46 ( 1-13/16" )	16.0 ( 5/8" )	37 ( 1-29/64" )	8.00	-	20.0	6.0	34 ± 4 ( 1-11/32" ± 5/32" )	4.2	50
BLL-80	85 ( 3-11/32" )	65 ( 2-9/16" )	20.0 ( 51/64" )	53 ( 2-3/32" )	10.00	-	22.5	7.0	47 ± 7 ( 1-27/32" ± 9/32" )	5.0	100
BLL-100	105 ( 4-1/8" )	80 ( 3-5/32" )	25.0 ( 63/64" )	66 ( 2-19/32" )	12.50	-	26.5	8.0	59 ± 7 ( 2-21/64" ± 9/32" )	5.5	182
BLL-120	127 ( 5" )	100 ( 3-15/16" )	28.5 ( 1-1/8" )	80 ( 3-5/32" )	6.75	15 ( 19/32" )	28.0	8.0	56 ± 10 ( 2-13/64" ± 25/64" )	5.2	270
BLL-150	155 ( 6-3/32" )	120 ( 4-23/32" )	30.5 ( 1-13/64" )	95 ( 3-47/64" )	7.25	16 ( 5/8" )			74 ± 14 ( 2-29/32" ± 35/64" )		350



# BAR LATCH



# BLT



- Thick material ensures durability.
- Thumb screw on bar keeps latch closed.

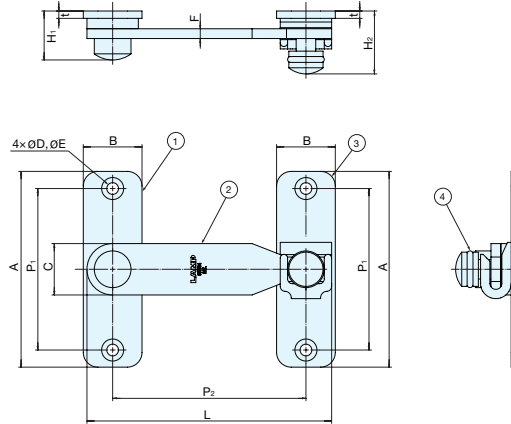

Material	Finish/Color
304 Stainless Steel	Polished
Nitrile rubber	Black

Item No.	L	P <sub>1</sub>	P <sub>2</sub>	A	B	C	D	E	F	H <sub>1</sub>	H <sub>2</sub>	t	Weight (g)	Box (pcs)	Carton (pcs)
BLT-45	45 (1-49/64")	30	33	40 (1-37/64")	14	12	3.5	6.0	2.0	12.0	16.0	2	31	20	400
BLT-60	60 (2-23/64")	37	45	48 (1-57/64")	17	15	3.8	7.5	2.5	14.5	17.5	2	54		
BLT-80	80 (3-5/32")	53	62	65 (2-9/16")	20	18	4.3	8.0	3.0	17.0	22.0	3	95	10	200
BLT-100	100 (3-15/16")	66	79	80 (3-5/32")	23	21	4.8	9.0	4.0	19.8	25.5	3	177		
BLT-120	120 (4-23/32")	95	98	90 (3-35/64")	27	24	5.1	10.0	4.0	22.0	27.5	4	243	8	80

# BAR LATCH



# SSL



- Unique slide-in bar keeps latch locked.
- Slide out and lift the bar to release.

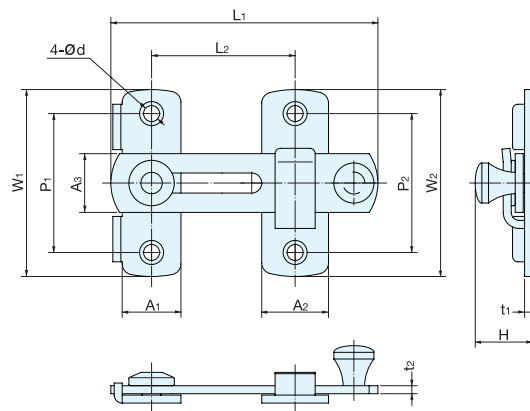
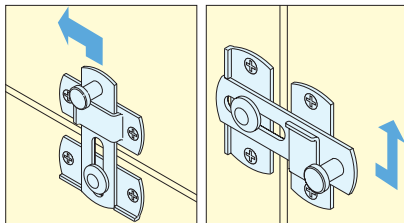

Material	Finish
304 Stainless Steel	Polished

Item No.	L <sub>1</sub>	L <sub>2</sub>	W <sub>1</sub>	W <sub>2</sub>	A <sub>1</sub>	A <sub>2</sub>	A <sub>3</sub>	P <sub>1</sub>	P <sub>2</sub>	H	t <sub>1</sub>	t <sub>2</sub>	d	Screw	Weight (g)	Box (pcs)	Carton (pcs)
SSL-50	50 (1-31/32")	20±4	35 ( 1-3/8")	35	13	15	13	26	26	14.5	2	2.0	Ø4.2, Ø6.2	3.0x16	32	20	600
SSL-70	70 (2-49/64")	28±6	50 (1-31/32")	50	18	20	18	37	37	19.0	2	2.5	Ø5.2, Ø8.0	3.5x16	68		
SSL-100	100 (3-15/16")	45±15	70 (2-49/64")	70	22	25	22	52	52	21.5	3	3.0	Ø5.8, Ø9.0	4.0x25	142	10	160

# GATE LATCH



**SSG**

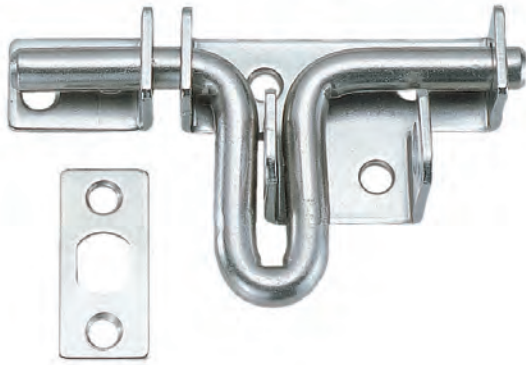

- Gate latch with holes for pad lock. (Pad lock not included.)
- Lift and drop design keeps handle out of the way when not in use.

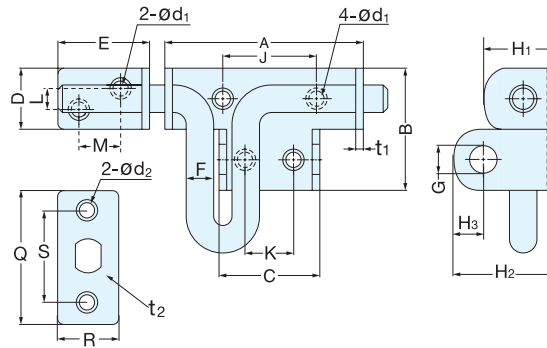

Item No.	A	B	C	D	E	F	G	H <sub>1</sub>	H <sub>2</sub>	H <sub>3</sub>
SSG-45	45 (1-25/32")	28 (1-3/32")	26	14	21 ( 53/64")	6	7	16.0	20.5	7.5
SSG-65	65 (2-9/16")	40 (1-37/64")	33	20	29 (1-9/64")	9	10	21.5	29.0	10.0
SSG-85	85 (3-11/32")	46 (1-13/16")	42	26	34 (1-11/32")	12		28.0	35.5	11.0

Material	Finish
304 Stainless Steel	Satin

Item No.	J	K	L	M	Q	R	S	d <sub>1</sub>	d <sub>2</sub>	t <sub>1</sub>	t <sub>2</sub>	Weight (g)	Box (pcs)	Carton (pcs)
SSG-45	22	11	2	8	32	15	22	4.8	4.8	2.0	1.2	65	20	240
SSG-65	30	14	4	14	40	18	28	5.9	5.9	2.5	1.5	175	10	100
SSG-85	38	21	8	17	48	22	35	6.0	5.2	3.0	1.5	400	5	60

# DOOR CHAIN



**CS**

- Doors can be slightly opened while providing a security barrier.



CS-1000



CS-2000

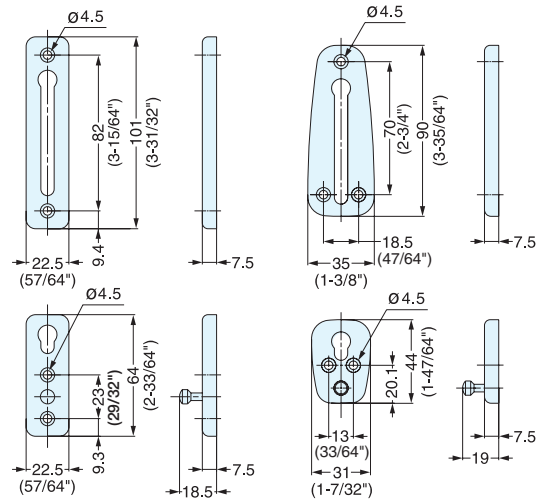

CS-1000

CS-2000

Item No.	Weight (g)	Box (pcs)	Carton (pcs)
CS-1000	115	15	150
CS-2000	120		

Material	Finish
304 Stainless Steel	Satin

# LATCH HASP



# HP-AK

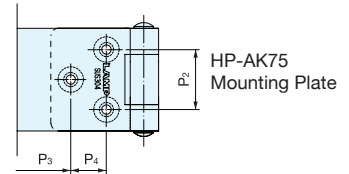
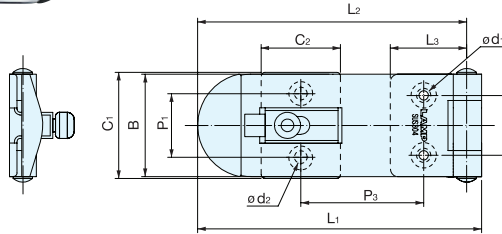
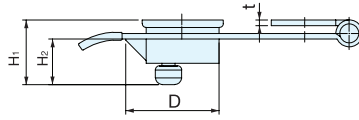

- Hasp with built-in latch.
- Snap on the flap to keep latch closed.
- Slide the latch knob to release.
- Flap is spring loaded in open direction.
- Plastic cap on end softens the opening sound.

Item No.	L <sub>1</sub>	L <sub>2</sub>	L <sub>3</sub>	B	P <sub>1</sub>	P <sub>2</sub>	P <sub>3</sub>	P <sub>4</sub>	H <sub>1</sub>	H <sub>2</sub>	Material	Finish
HP-AK50	51 (2-1/64")	48	13.0	22.2 ( 7/8" )	13.5	12	19	-	16.6	11.2	304 Stainless Steel	Polished
HP-AK65	66 (2-19/32")	63	19.0	24.2 ( 61/64")	17.0	14	28	-	17.5	12.2	PVC (Cover)	Black
HP-AK75	76 (2-63/64")	72	24.8	27.4 (1-3/64")								

Item No.	C <sub>1</sub>	C <sub>2</sub>	D	t	d <sub>1</sub>	d <sub>2</sub>	Weight (g)	Box (pcs)	Carton (pcs)
HP-AK50	23.0 (29/32")	18.0	20.5	1.2	3.0	2.3	22	25	250
HP-AK65					3.2	3.3	35	20	200
HP-AK75	27.6 (1-3/32")	21.2	25.0	1.5	3.8	3.4	48	15	150

# WELD-ON STAINLESS STEEL HASP



# HP-635, 645, 660



- Ideal for harsh and highly corrosive environments.

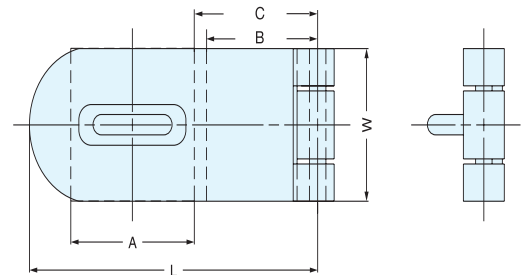
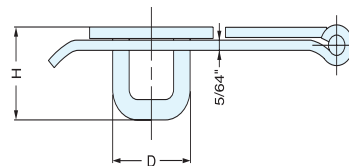

Item No.	L	W	A	B	C	D	H	Weight (g)	Box (pcs)	Carton (pcs)
HP-635	89 (3-1/2")	38 (1-1/2")	38 (1-1/2")	33 (1-5/16")	41 ( 1-5/8" )	24 (15/16")	20 (13/16")	110	25	200
HP-645	114 (4-1/2")			57 (2-1/4")	64 (2-17/32")			173	20	160
HP-660	152 ( 6" )			70 (2-3/4")	100 (3-61/64")			290	10	100

(Dimensions shown in inch)

STAINLESS STEEL HASP



HP-635S, 645S, 660S

CATCHES & LATCHES

STAINLESS STEEL HASPS

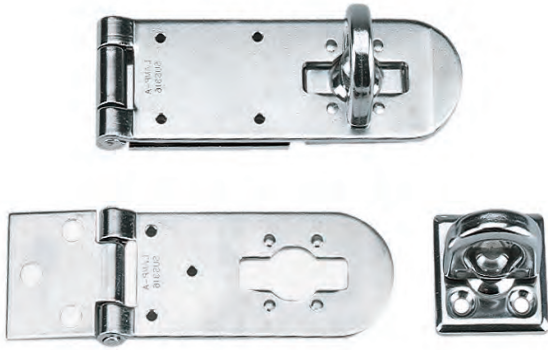

- Rotating padlock eye allows hasp to stay fastened tight without a padlock.
- Ideal for harsh and highly corrosive environments.

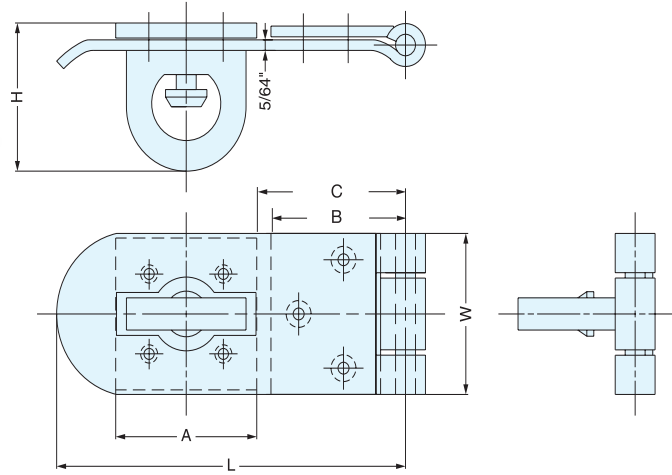

HP-635S

Material	Finish
316 Stainless Steel	Electro Polished

Item No.	L	W	A	B	C	H	Weight (g)	Box (pcs)	Carton (pcs)
HP-635S	89 (3-1/2")	38 (1-1/2")	38 (1-1/2")	53 (1-5/16")	40 (1-19/32")	35 (1-3/8")	130	25	200
HP-645S	114 (4-1/2")	59 ( 2" )		57 (2-1/4")	62 (2-7/16")		184	20	160
HP-660S	152 ( 6" )			70 (2-3/4")	98 ( 3-7/8" )		302	10	100

(Dimensions shown in inch)

STAINLESS STEEL HASP



HP



- Rotating padlock eye allows hasp to stay fastened tight without a padlock.
- Ideal for harsh and highly corrosive environments.

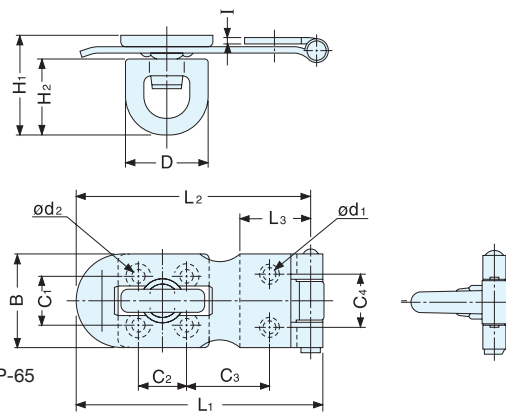

HP-65

HP-40/50 Rotating eye

HP-75/100 Mounting Plate

HP-120 Mounting Plate

Material	Finish
304 Stainless Steel	Polished

Item No.	L1	L2	L3	B	C1	C2	C3	C4	C5	H1	H2	C	D	I	d1	d2	Weight (g)	Box (pcs)	Carton (pcs)
HP-40	40 (1-37/64")	37	13.0	22.0 ( 7/8" )	13	6.4	10.8	12	-	22.0 ( 55/64" )	17.9	15.3	17.7	1.2	3.0	3.0	21.5	30	300
HP-50	50 (1-31/32")	47		22.3 ( 7/8" )		9.0	16.0					18.3					24.0	25	250
HP-65	65 (2-9/16")	62	19.0	24.0 ( 15/16" )	13	13.0	21.5	14	-	24.5 ( 31/32" )	20.4	24.5	22.5	1.5	3.2	3.2	41.5	20	200
HP-75	75 (2-61/64")	72		27.0 ( 1-1/16" )		15	15.0					15.7					16	9.5	27.4 ( 1-5/64" )
HP-100	100 (3-15/16")	95	30.0	35.5 (1-25/64")	19	19.0	29.0	21	10.0	32.2 ( 1-9/32" )	27.9	35.5	31.0	2.0	4.0	4.5	118.5	10	100
HP-120	120 (4-23/32")	115		40.0 (1-37/64")		21	22.0					38.0					26	15.0	34.8 ( 1-3/8" )

# SLIDING DOOR LATCH



HC-30



Opposite Side

- Slim design suitable for various applications.
- Non-Handed: Can be installed on left or right side.
- For door thickness 28 ~ 48 mm.
- For sliding doors only.
- Extra spindle and screw included for 1-3/4" thick doors.

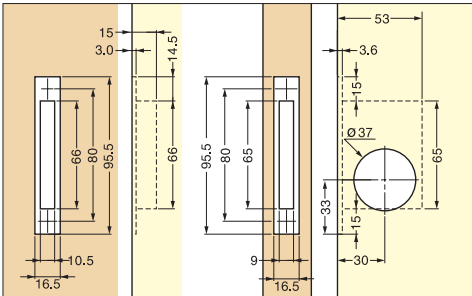

Bore Dimensions

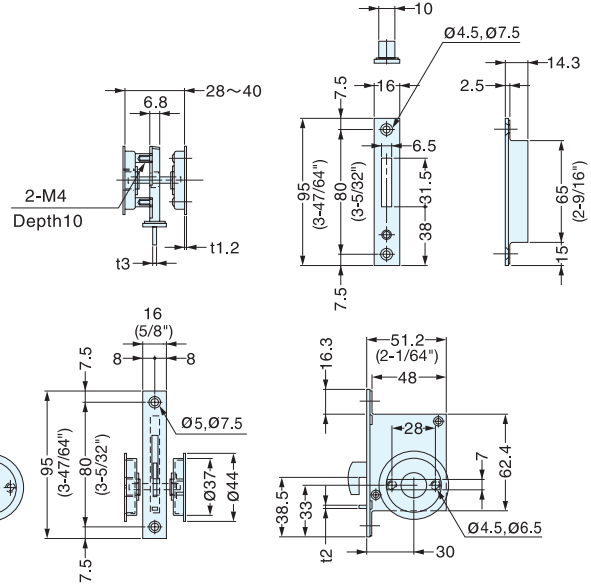

Item No.	Weight (g)	Box (pcs)	Carton (pcs)
HC-30	258	5	50

Material	Finish
304 Stainless Steel, Brass, Zinc Alloy	Satin

# SLIDING DOOR LATCH W/INDICATOR



HC-30H



Opposite Side

- Door latch with indicator.
- Slim design suitable for various applications.
- Non-Handed: Can be installed on left or right side.
- For door thickness 28 ~ 48 mm.
- For sliding doors only.
- Extra spindle and screw included for 1-3/4" thick doors.

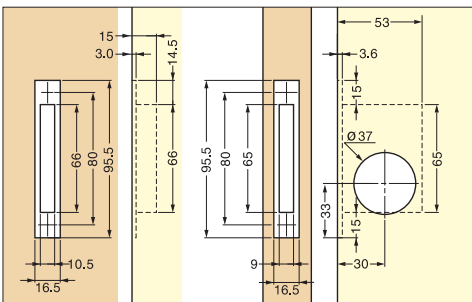

Bore Dimensions

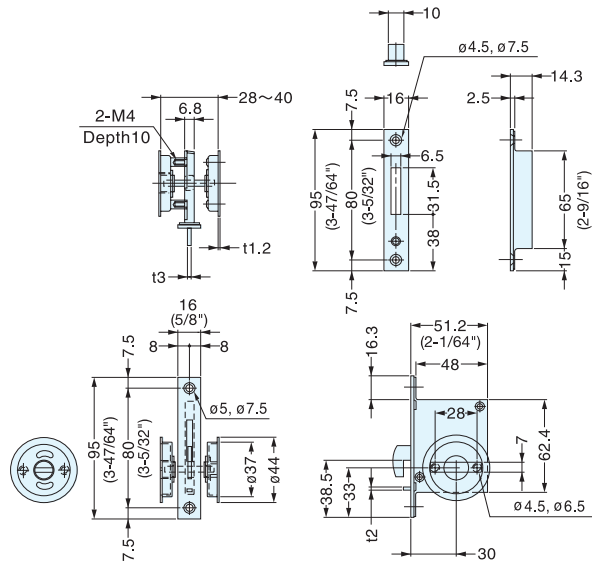

Item No.	Weight (g)	Box (pcs)	Carton (pcs)
HC-30H	259	5	50

Material	Finish
304 Stainless Steel, Brass, Zinc Alloy	Satin

## SLIDING DOOR LATCH



**HC-30L**



- Sliding Door latch with large lever for easy operation.
- Slim design suitable for various applications.
- Non-Handed: Can be installed on left or right side.
- For door thickness 28 ~ 48 mm.
- Extra spindle and screw included for 1-3/4" thick doors.

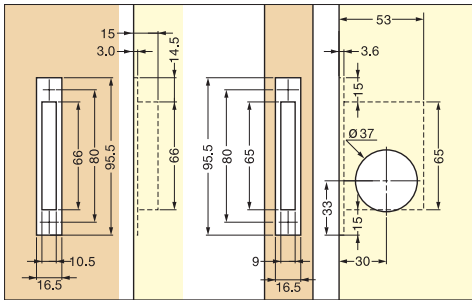

Bore Dimensions

Item No.	Weight (g)	Box (pcs)	Carton (pcs)
HC-30L	309	5	50

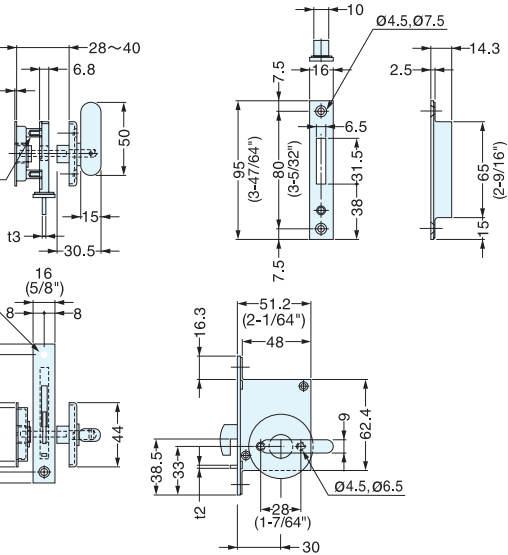

Material	Finish
304 Stainless Steel/Brass/Zinc Alloy	Satin

## SLIDING DOOR LATCH W/INDICATOR



**HC-30HL**



- Sliding Door latch with indicator.
- Large lever for easy operation.
- Slim design suitable for various applications.
- Non-Handed: Can be installed on left or right side.
- For door thickness 28 ~ 48 mm.
- Extra spindle and screw included for 1-3/4" thick doors.

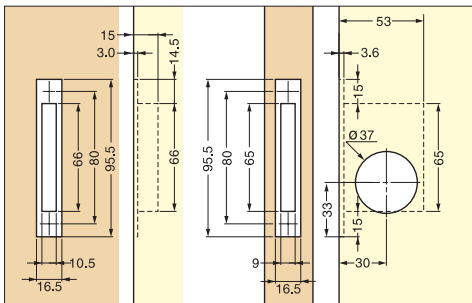

Bore Dimensions

Item No.	Weight (g)	Box (pcs)	Carton (pcs)
HC-30HL	309	5	50

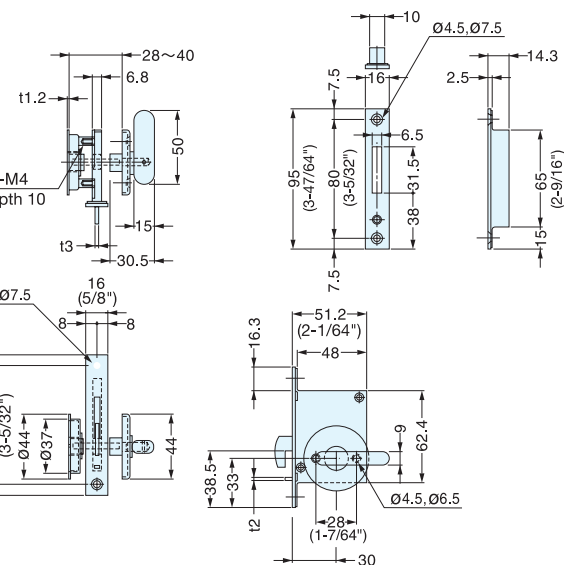

Material	Finish
304 Stainless Steel/Brass/Zinc Alloy	Satin

# SLIDING DOOR LATCH



HC-70

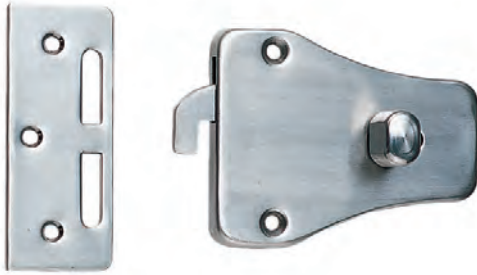

- Sliding Door latch for surface mount installation.
- Slide knob to lock and unlock.
- Large knob for easy operation.
- Non-Handed: Can be installed on left or right side.
- Slim design suitable for various applications.

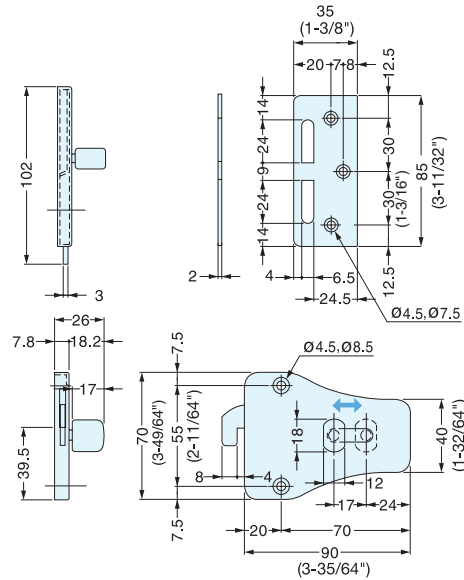
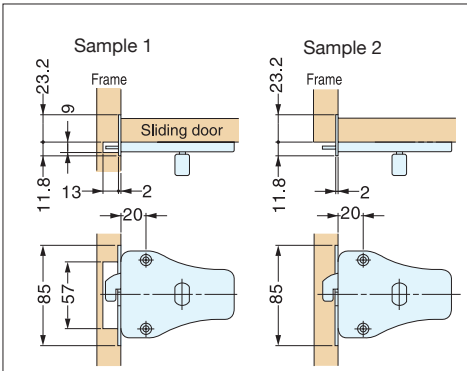

Item No.	Weight (g)	Box (pcs)	Carton (pcs)	Material	Finish
HC-70	197	5	50	304 Stainless Steel/Brass	Satin

# SLIDING DOOR LATCH W/INDICATOR



HC-70H

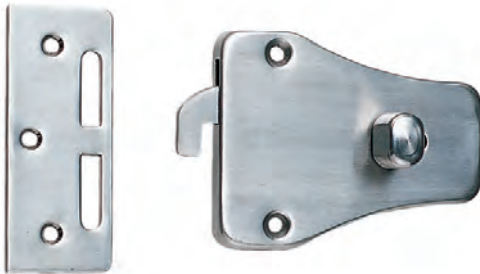

- Sliding Door latch with indicator and large knob.
- Slide knob to lock and unlock.
- Slim design suitable for various application.
- Large knob for easy operation.
- Non-Handed: Can be installed on left or right side.
- For door thickness 26 ~ 40 mm.

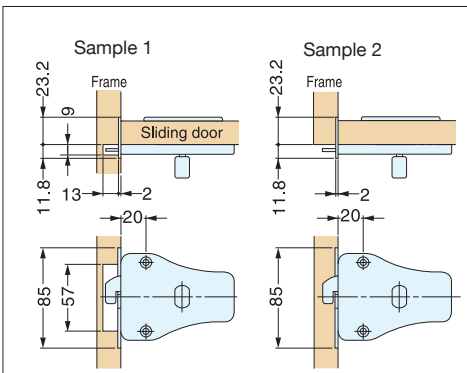

Opposite Side

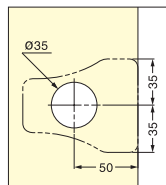

Bore Dimensions

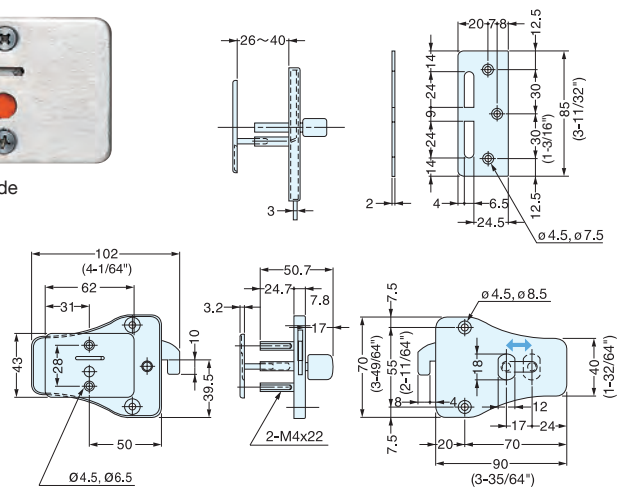

Item No.	Weight (g)	Box (pcs)	Carton (pcs)	Material	Finish
HC-70H	297	5	50	304 Stainless Steel/Brass	Satin

## SLIDING DOOR LATCH



## HHC-85



- Sliding Door latch with indicator.
- Slim design suitable for various applications.
- Large lever for easy operation.
- Non-Handed: Can be installed on left or right side.
- For door thickness 26 ~ 38 mm.

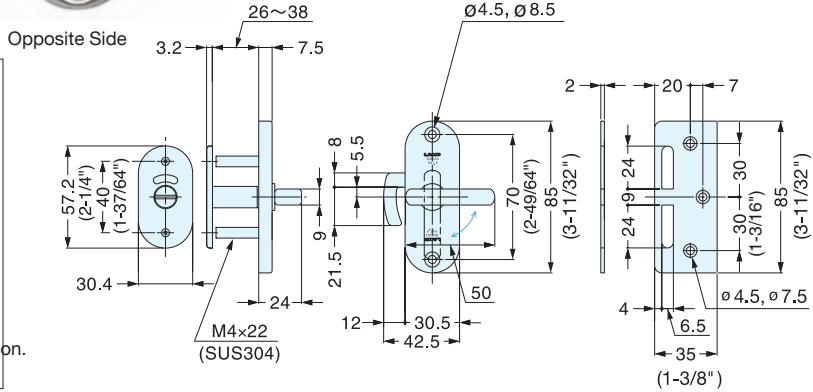
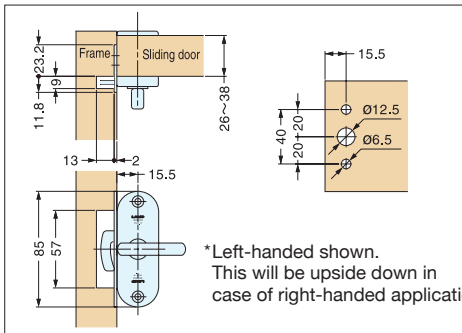

Item No.	Weight (g)	Box (pcs)	Carton (pcs)	Material	Finish
HHC-85	120	6	30	304 Stainless Steel/Brass	Satin

## SLIDING DOOR LATCH



## HC-85



- Surface mount type door latch with indicator.
- Simply slide the knob to lock/unlock.
- Slim design suitable for various applications.
- Non-Handed: Can be installed on left or right side.

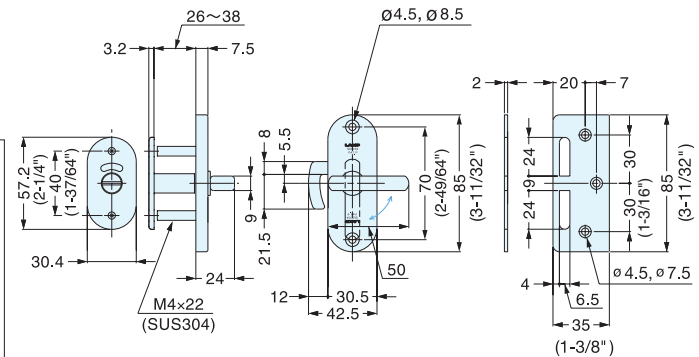
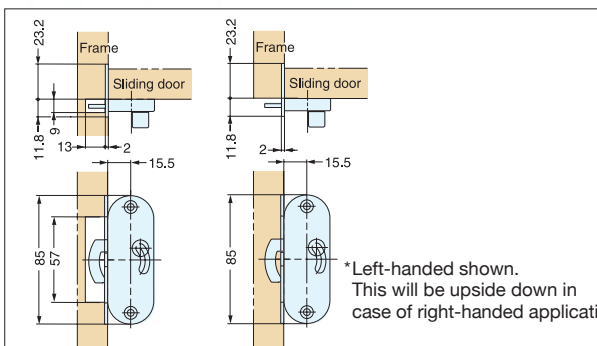

Item No.	Weight (g)	Box (pcs)	Carton (pcs)	Material	Finish
HC-85	120	20	100	304 Stainless Steel/Brass	Satin



# SLIDING DOOR LATCH



HC-65



- Surface mount type door latch with noticeable indicator.
- Extra slim and compact design.
- Simply slide the knob to lock/unlock.
- Non-Handed: Can be installed on left or right side.

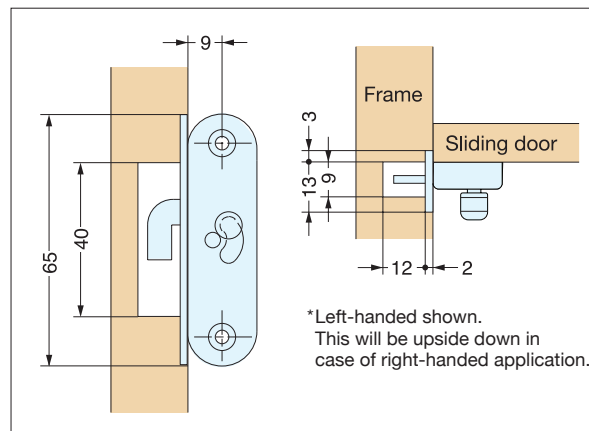
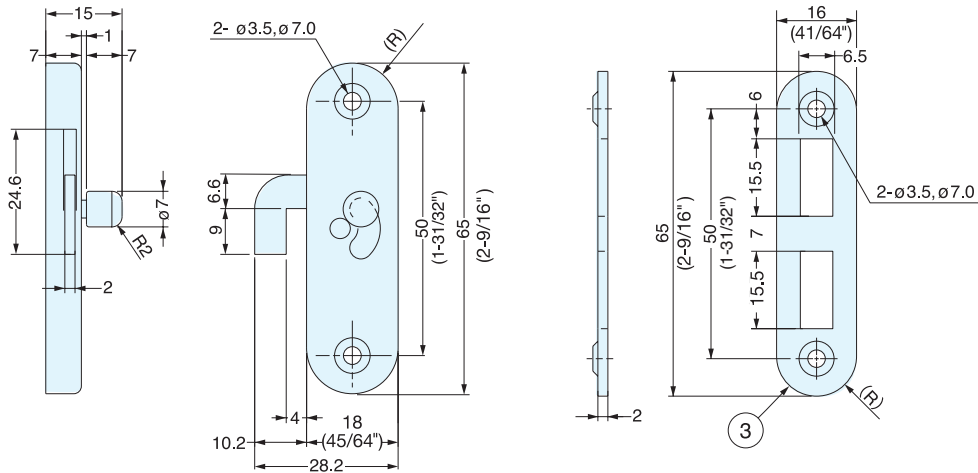

Item No.	Weight (g)	Box (pcs)	Carton (pcs)	Material	Finish
HC-65	41	20	200	304 Stainless Steel/Brass	Satin